

- TL 2.68m x 0.95 (Ext TL Holds)
- 1/4 blind 1.20m x 0.89 (ext TLH)
- W1 0.49 x 0.87
- W2 0.60 x 1.12
- W3 0.71 x 1.04
- W4 0.58 x 0.80
- (8) 0.48 x 0.80
- B/W 0.50 x 1.00

Top stairs

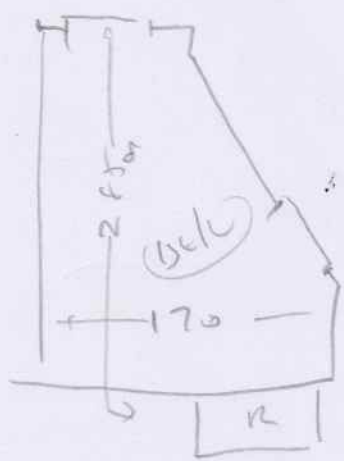

here
also
ext sk (Future)
needs runner

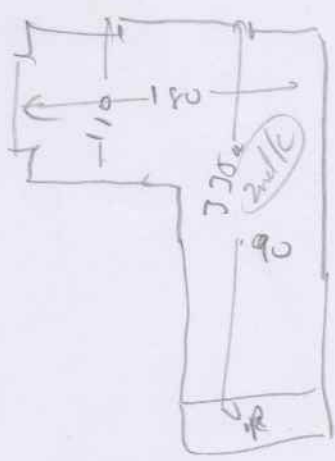
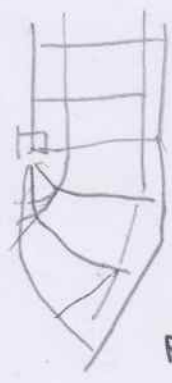

- R/W 0.20 x 0.80
 - (11) 0.46 x 0.80
 - W5 0.56 x 1.00
 - W6 0.70 x 1.10
 - W7 0.78 x 1.35
- ← 0.76 - gap
60 cm runner
fixed width

fixed width
10cm
either
side

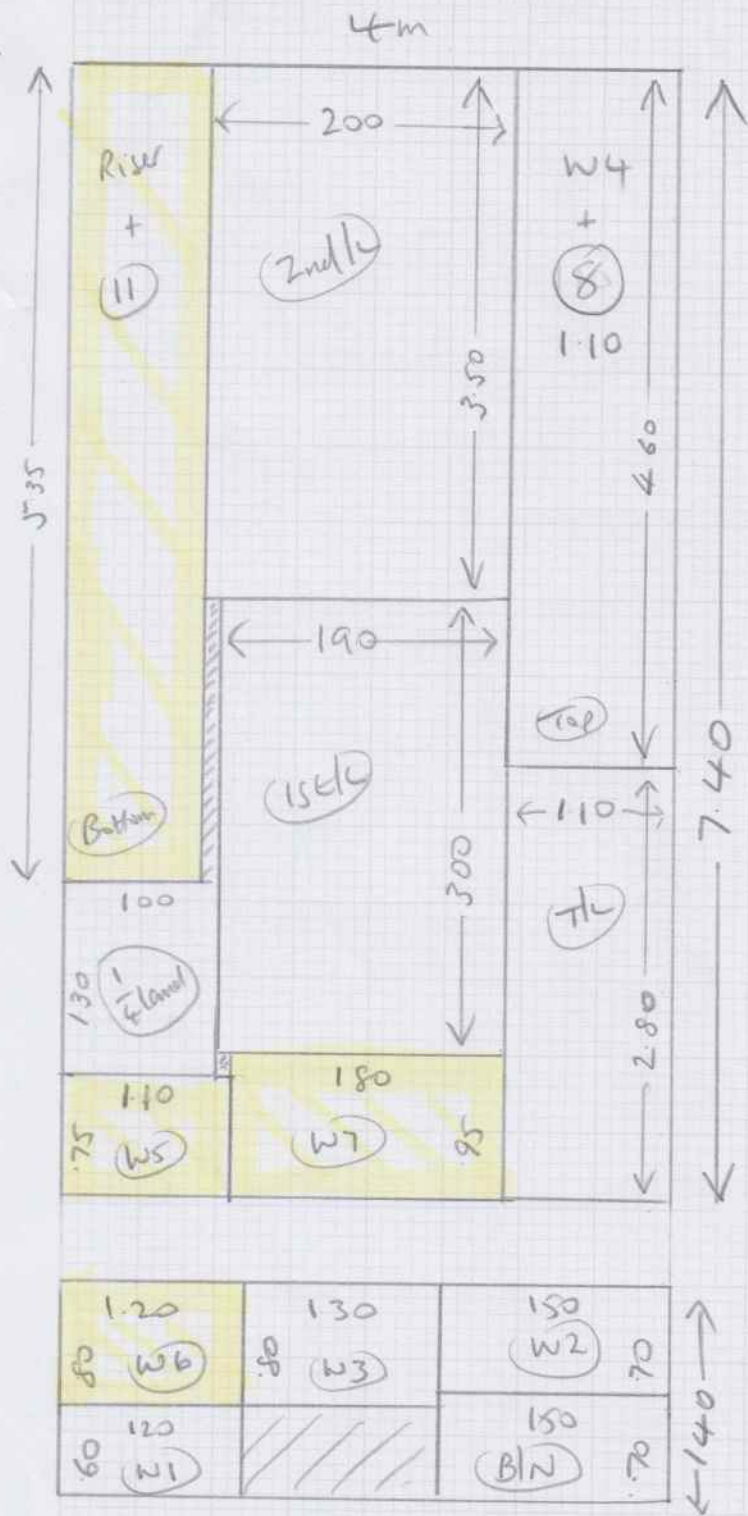

S32761
 MRS B. CANNON
 27 Sutherland Cnch
 Address: E. Sheen
 SW14 8DB
 Tel:

Sheet of
 Mississippi WS119
 Sand/Wallow

7.40 x 4m

1.40 x 4m

3.20 x 4m for
 1x BEDROOM

(3.20 x 3.35)

= 60cm STRAIGHTS (10cm GAP)
 WINDERS AS FIXED PERIMETER
 (10cm GAP)