

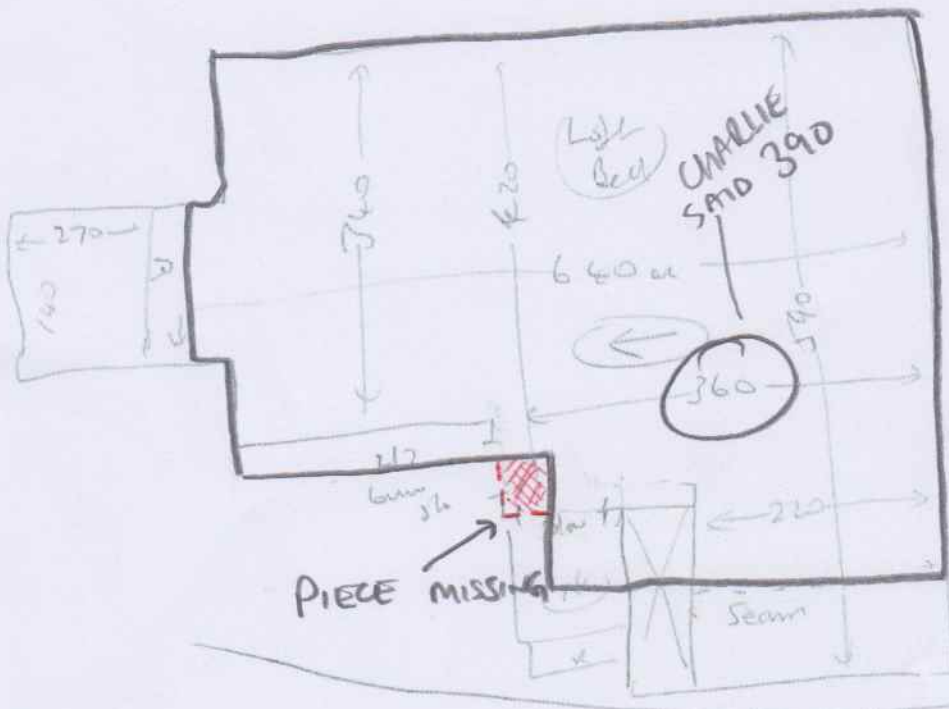

Layout

S32700  
Nathanson



wood  
w/ est sk  
mlt x 5

← SHAPE OF CPT SUPPLIED

TOP STAIRS

- TLC 1120 x 084
- w1 058 x 085
- w2 060 x 105
- w3 075 x 112
- w4 061 x 076
- (6) 048 x 071
- w5 060 x 085
- w6 060 x 105
- w7 075 x 112
- w8 061 x 076
- (BLW1) 050 x 080

- (1) 1700 x 342
- w9 062 x 100
- w10 074 x 120
- w11 069 x 084
- (11) 046 x 082
- (BLW2) 067 x 115
- (BLW3) 060 x 120

LS  
wood  
w/ est  
needs  
10  
756

(2 OF 3)