

S32830
 Mrs A. BROWN
 62 Gilpin Ave
 E Sheen
 SW14 8QY

Rutland SU
 RU750 N31
 7.25 x 5m

Formal lounge

Lounge 5.16 x 4.55

5.25 x 5m

10mm PU Foam ulay

1 of 3

Top Floor

Layout

S32830

Blown

NOT THIS

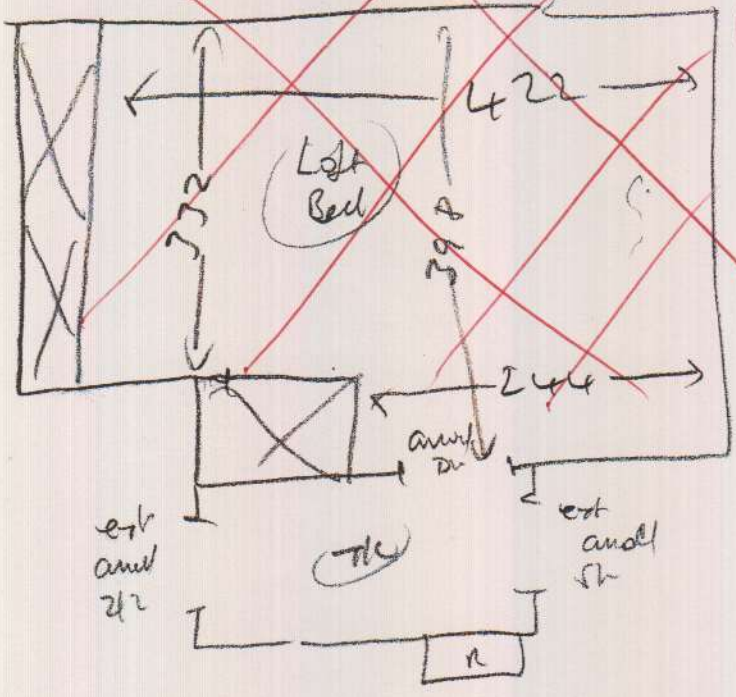

Wood
also
ext sh
m11 x 3
Postage

TOP STAIRS

- TKL 120 or 210
- (2) 043 x 070
- W1 053 x 083
- W2 055 x 1.03
- W3 069 x 1.03
- W4 085 x 075
- (3) 043 x 071
- W5 053 x 082
- W6 058 x 1.05
- W7 068 x 1.03
- W8 055 x 075
- (2) 043 x 070
- BlN 050 x 090

Bottom Stairs

- 1st LC see plan
- (2) 044 x 080
- W9 062 x 096
- W10 073 x 1.19
- W11 069 x 082
- (9) 044 x 080
- 1/4 Blown 1.05 x 093
- BlN 060 x 198

Wood
also
ext sh

(20FS)

Layout

S32830

Blown

BE/Floor

Front

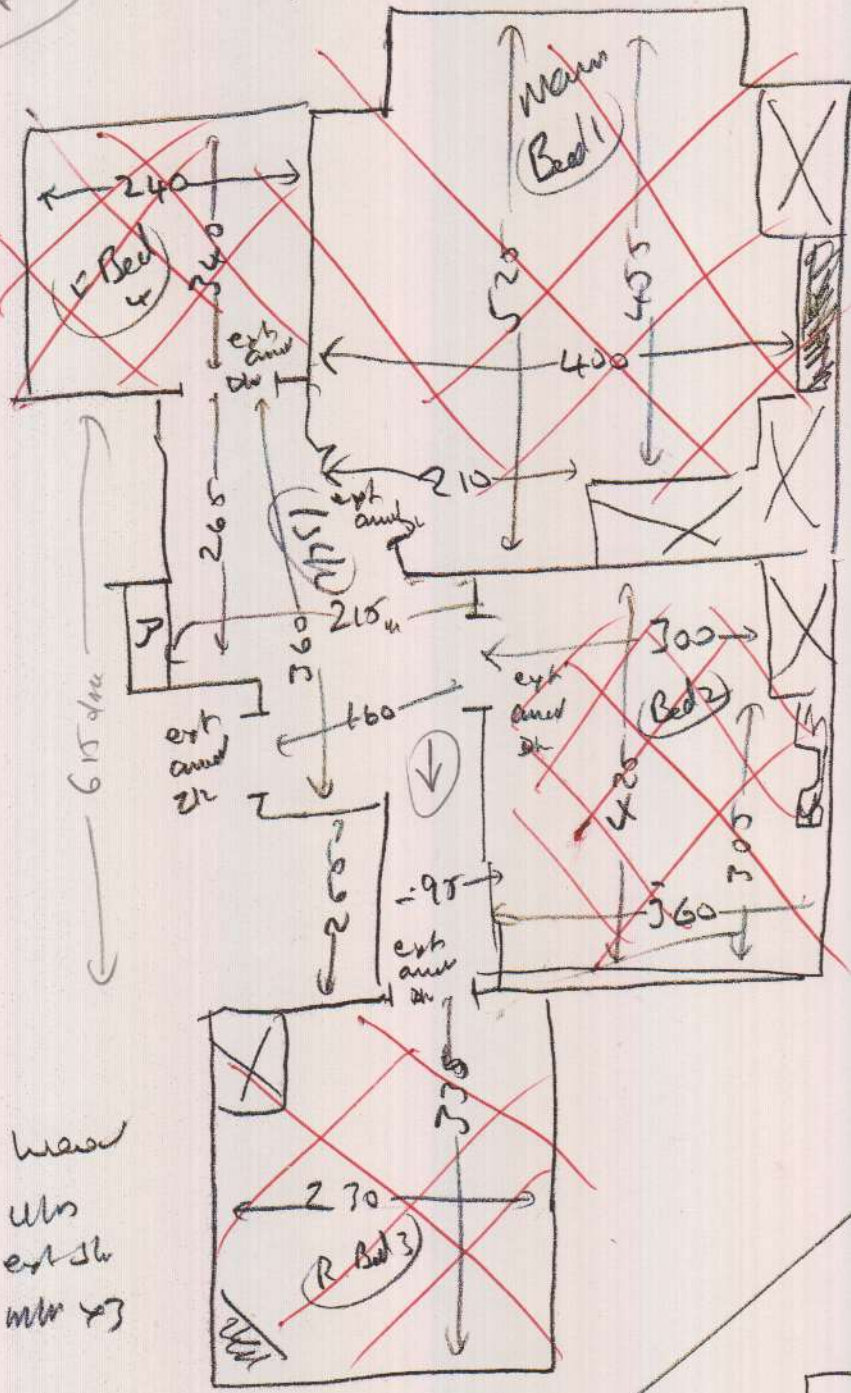

wood
wls
ext slw
mlr 72

wood
wls
mlr 03
ext slw

NOT BEDS

EXISTING
DBARS ON
THIS FLOOR

wood
wls
ext slw
mlr 73

Family
alley
w/ stairs

wood
wls
ext slw
mlr 73

10m long pu
alley

Front

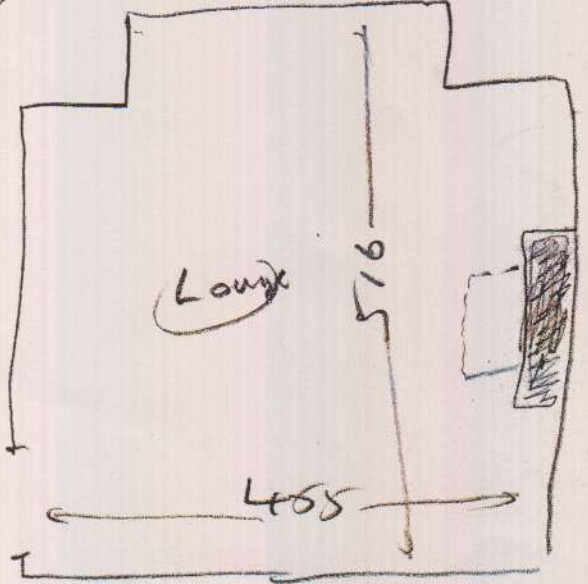

wood
wls
ext slw
mlr 74

and
slw

3 of 3