

S329110

Mrs T. BRYANT  
224 Sheen Lane  
E Sheen  
SW14 8LB

Elements Design  
Sheet ELD05

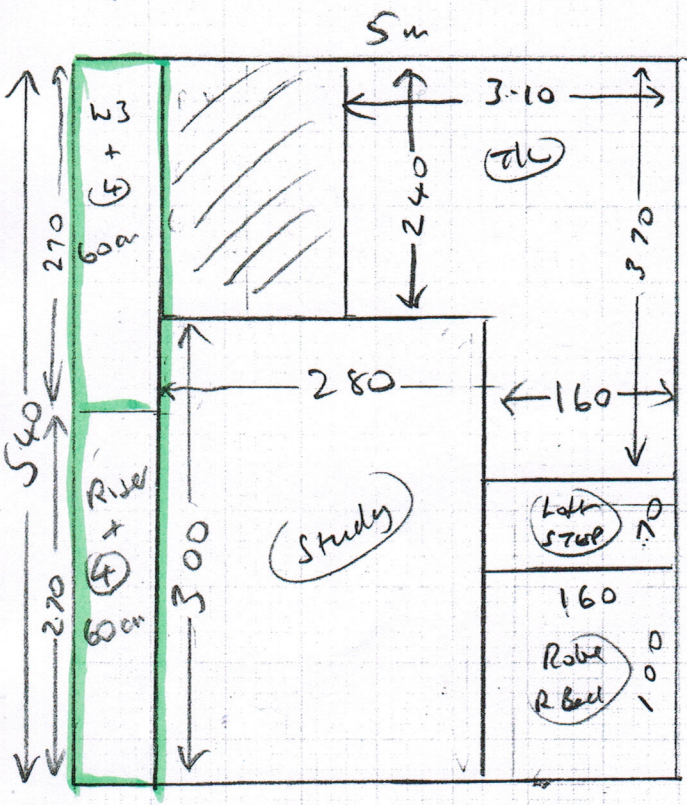
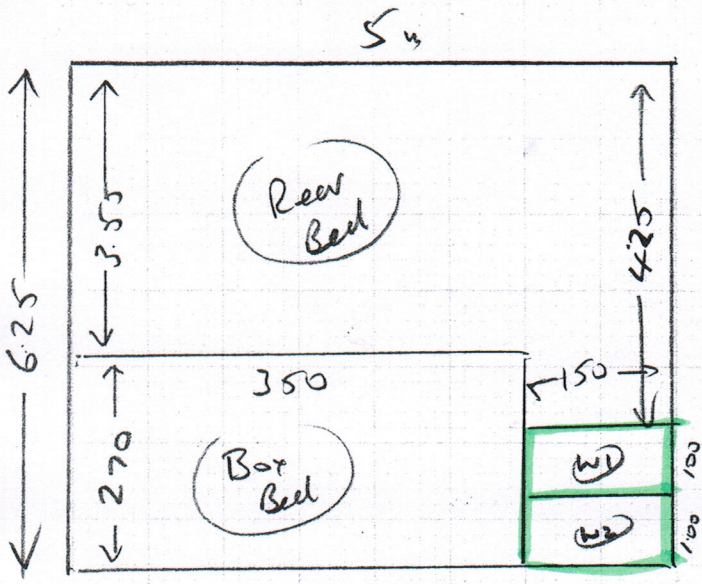

- Left Bed 3.80 x 5m
- Front Bed 4.50 x 5m
- cl Plan 6.25 x 5m
- 1st fl 1.80 x 5m
- cl Plan 5.40 x 5m

2.70 x 60 cm  
 2.70 x 60 cm  
 2 windows

Part 1 of job  
 Cut runns at warehouse  
 + template 2 windows on site

(1 of 2)

# Whipping & Binding Workshop Instructions

Revised Prices February 2021



**To:** Kasias Karpets Ltd **07825 156676**  
**Branch:** Sheen - Tel: 020 8876 9126 E:sheenbranch@mr-carpet.co.uk  
**Branch Contact:** John Cresswell

**Customer Name:** Bryant **Please quote on invoice**

**Job No:** S32910 **Please quote on invoice**

**Description of Carpet:** Elements Design, ELDES 20

**Carpet Finish:** Top Taping SIDES ONLY

**Number of Pieces:** 4

**Sizes to be cut to:** (If applicable) 2.70m x 60cm / 2.70 x 60cm and 2 x winders **Already cut**

**Runner Lengths for Taping:** Please check before sewing 2.70m 2.70m and 2 x winders

**Date for collection:** 11 January 2022 **Required back by:** 13 January 2022

**Collection From:** Warehouse **Return To:** Warehouse

<b>If Tape Selected</b>	<b>Supplied By</b>	Select Supplier (if Appl)
<b>Colour of tape:</b> HB 3234	<b>Size of Tape:</b>	<b>Amount Visible on Top:</b> 5cm
<b>If Whipping:</b>		
<b>Colour of Whipping:</b>		

## Special Instructions

**Sewing charges authorised - Please note only charges authorised in writing will be paid on invoice**

Materials	Description	Quantity	Unit Cost	Total
Whipping	Under 3m x 3m		£2.70	
	Over 3m x 3m		£2.70	
Standard Taping	Labour Only Under 3m x 3m	14.00	£6.40	£89.60
Double Taping	Labour Only Under 3m x 3m		£9.00	
Faux Suede & Leather	Labour Only Under 3m x 3m		£7.80	
Mitres Cotton	Per Corner	<b>NOT APPLICABLE</b>		
Mitres Leather	Per Corner	<b>NOT APPLICABLE</b>		
Narrow Binding <b>THICK PILES</b>	Labour & tape included		£7.70	
Blind Stitching MACHINE	<b>NO LONGER AVAILABLE HAND SEWN ONLY</b>			
Blind Stitching HAND SEWN	38mm Tape Labour & Tape		£13.00	
Hidden Stitching	<b>Additional cost per lin M to above prices</b> (Enter the same quantity as tape quantity)	<b>NOT APPLICABLE</b>		

## Materials & other charges

Quantity	Description	Quantity	Unit Cost	Total
	Padding		£1.00	
	Chenille Tape 120mm		£4.40	
	Chrome Tape 120mm		£4.00	
	Cotton Tape 70mm		£3.30	
	Cotton Tape CK 120mm		£3.80	
	Cotton Herringbone HB 120mm	14.00	£4.40	£61.60
	Linen Twill Tape		£6.00	
	Faux Leather 120mm		£6.20	
	Faux Suede 120mm		£6.20	
	Goblin GLV 120mm		£4.40	
	Jute 120mm		£4.00	
	Leather 120mm		£14.00	
	Pipeline		£3.50	
	Starline (Linen) LS 120mm		£6.00	
	Superstrong 120mm		£6.00	
	Slim 120mm		£3.50	
	Teakline 120mm		£6.00	
			<b>Sub Total</b>	£151.20
			<b>VAT @ 20%</b>	£30.24
			<b>Total</b>	£181.44

2022