

500

450

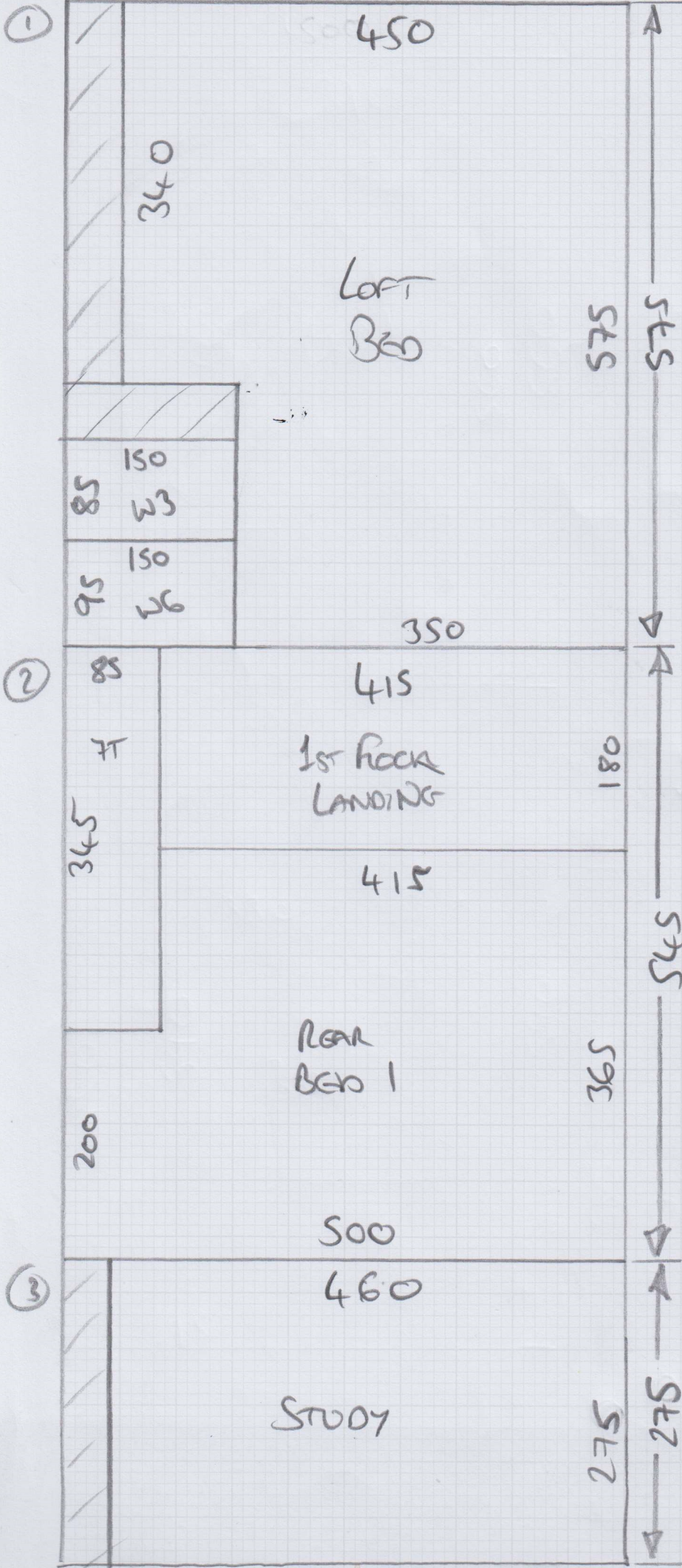

mrcarpet

Job No: S32945  
 Name: COLLINS  
 Address: (10FL4)  
 Tel: \_\_\_\_\_  
 Sheet: \_\_\_\_\_ of \_\_\_\_\_

COTSWOLD  
-EASTINGTON

- Lounge = 295 x 500
- Cut Plan 1 = 575 x 500
- Cut Plan 2 = 545 x 500
- Cut Plan 3 = 275 x 500
- Cut Plan 4 = 385 x 500
- Cut Plan 7 = 245 x 500
- 2420 x 500

From 2500 x 500  
ROLL

Cut Plan 5 = 305 x 500  
 Cut Plan 6 = 370 x 500  
 675 x 500

From 700 x 500  
CUT

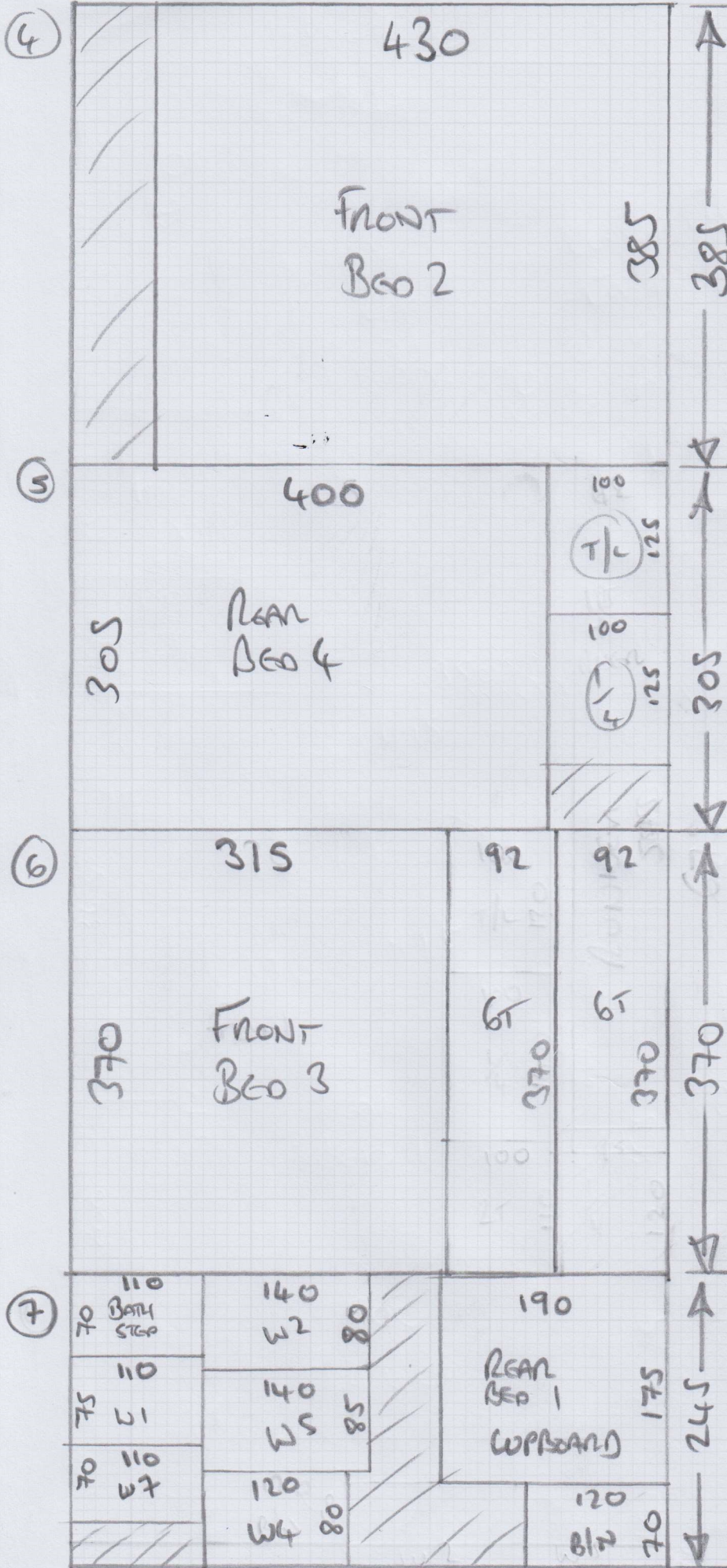

mrcarpet  
 Job No: 532945  
 Name: COLLINS  
 Address: 2004  
 Tel: \_\_\_\_\_  
 Sheet: \_\_\_\_\_ of: \_\_\_\_\_

700 x 500  
 For  
 THESE CUTS  
 ==

S32945  
COLLINS

30PL

Top Floor

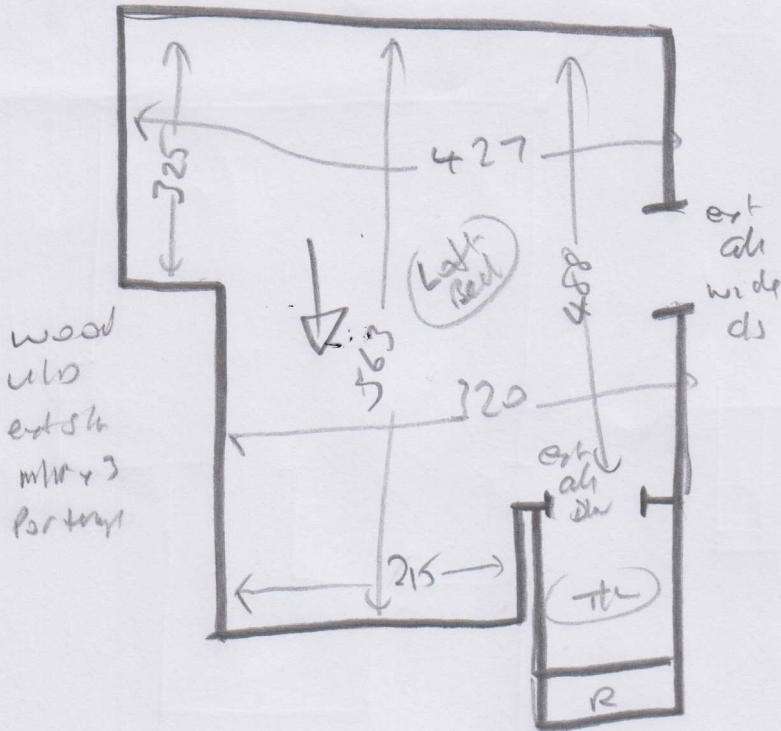

Ground Floor

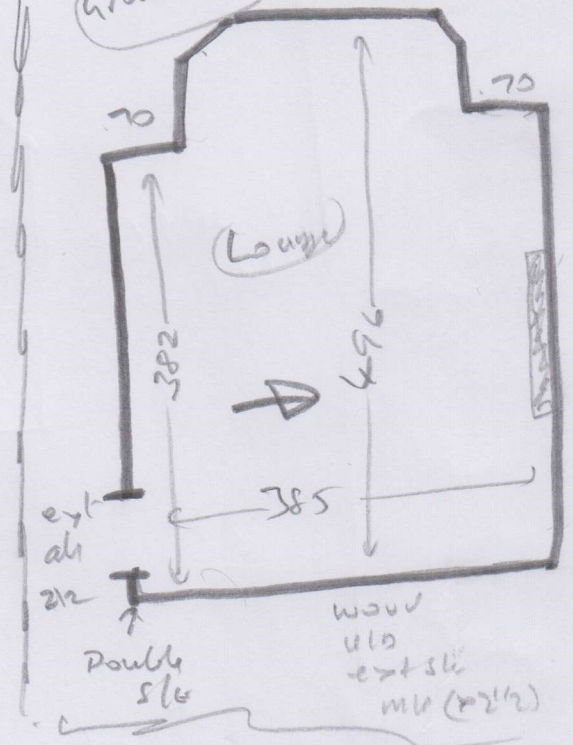

TOP STAIRS

- TL 1.10m x 0.83
- W1 062 x 0.97
- W2 069 x 1.27
- W3 076 x 1.17
- W4 066 x 0.98
- W5 073 x 1.20
- W6 083 x 1.10
- W7 057 x 0.80
- ⑦ 048 x 0.76
- 1st/L 1.68m x 3.88 (4 x 8mm ali sh)

- ② 045 x 0.83
- Be Step 060 x 1.00 ali 212 6mm shk
- 1/4 land 1.10m x 0.87
- Resw 020 x 0.82 exact 62cm
- ⑩ 045 x 0.86 ⑪ 62cm run
- BlN 045 x 1.00

if runner needs shk

Be mtr 080 x 1.10  
mtr met met  
Hanks Grey color

S32945

COLLINS

4066

1st floor

Rear

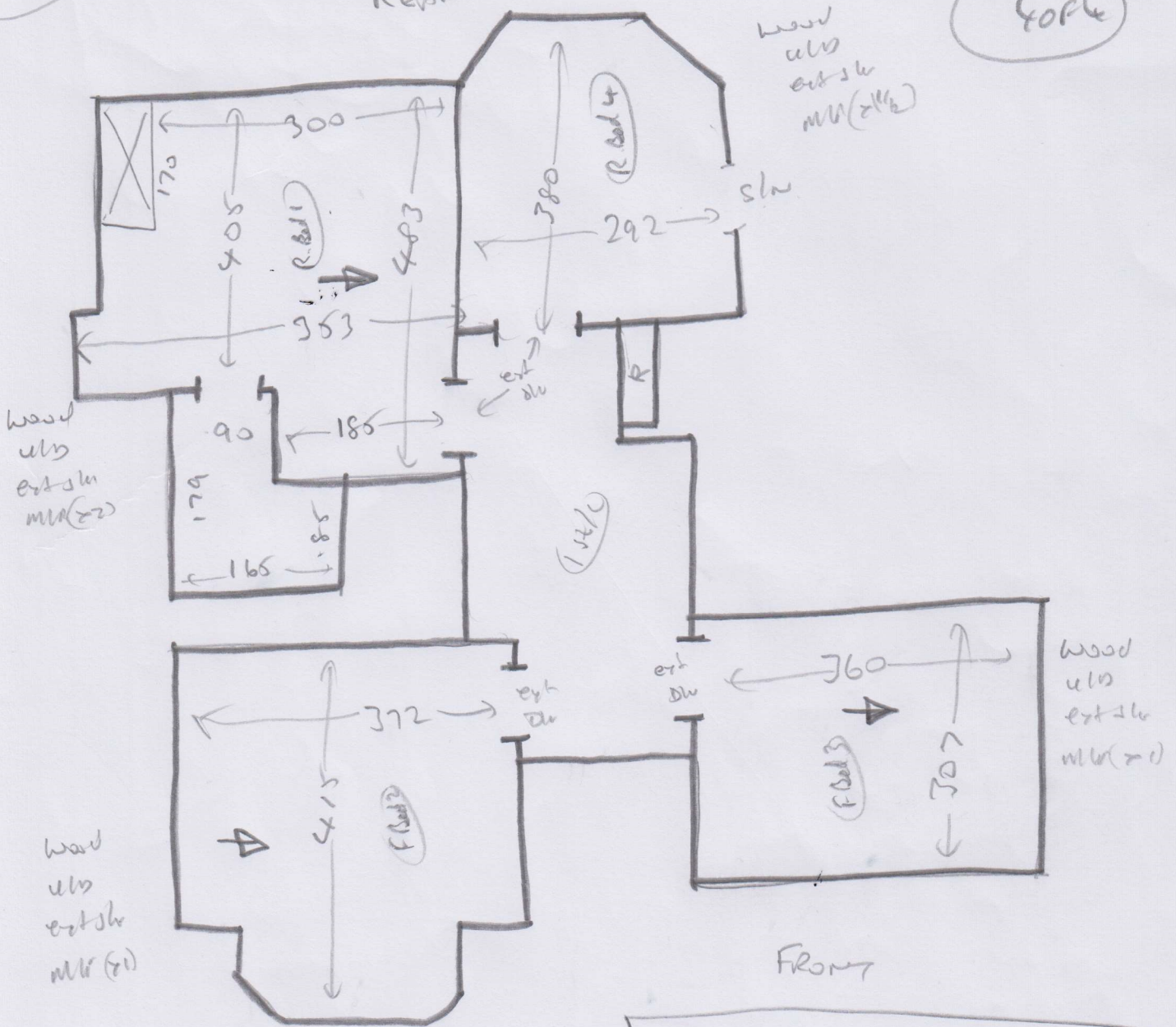

Study (Cuddler)

261 x 454 →

wood 263 x 444

u/s

ext slt

mlr x 3

ext slt 212

Double slt at door

Acc. 30x

