

Job No: 533392  
 Name: R+S BLAIR LTD  
 Address: \_\_\_\_\_  
 Tel: \_\_\_\_\_  
 Sheet: 1 OF 2

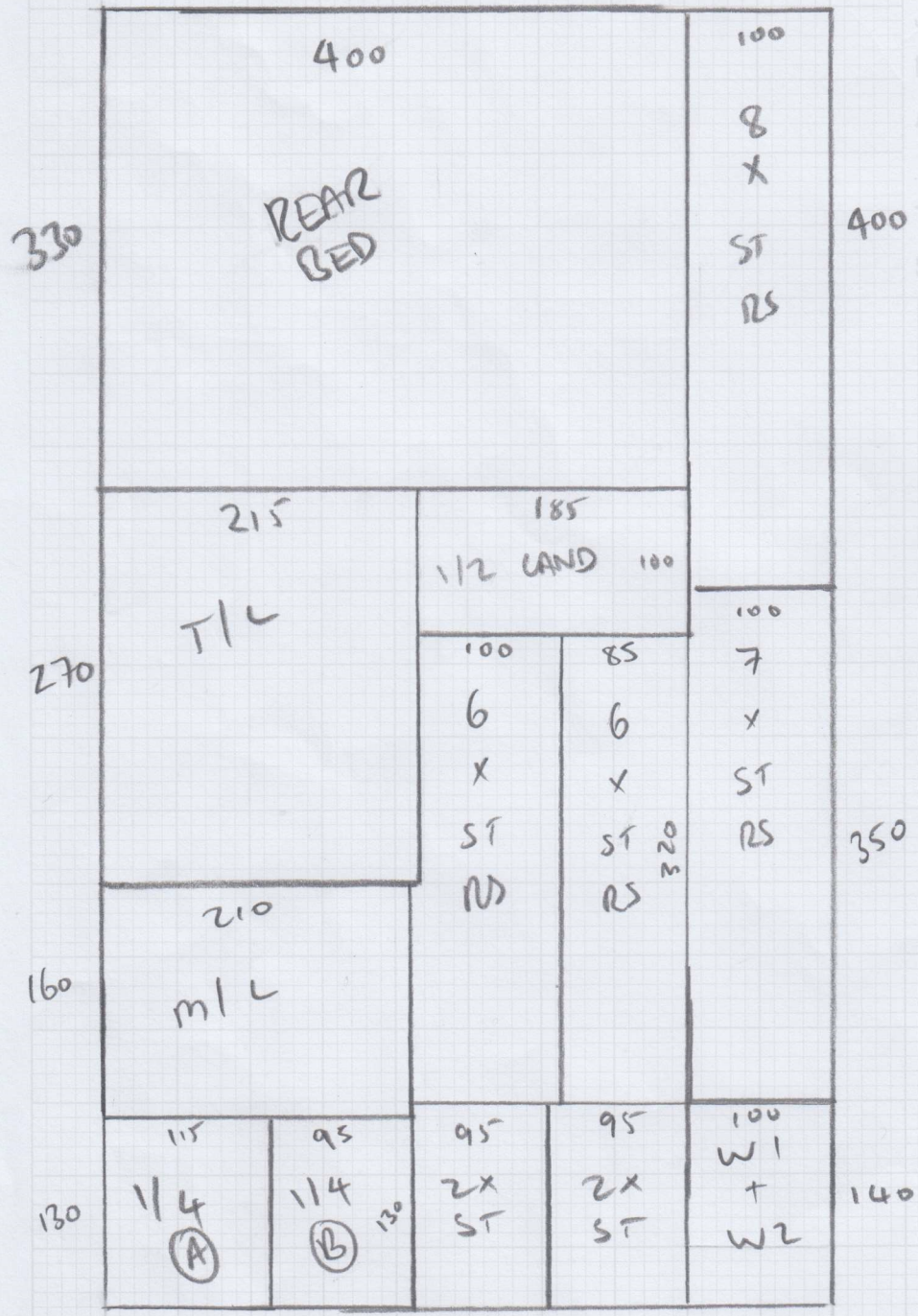

CUTS  
 PLAN - 890 x 500  
 FRONT - 320 x 500  
 STUDY - 215 x 500

TUSCANI TJS 009  
 (CHOCOLATE)

Job No: 533392

Name:

Address:

Sheet: 2 OF 2

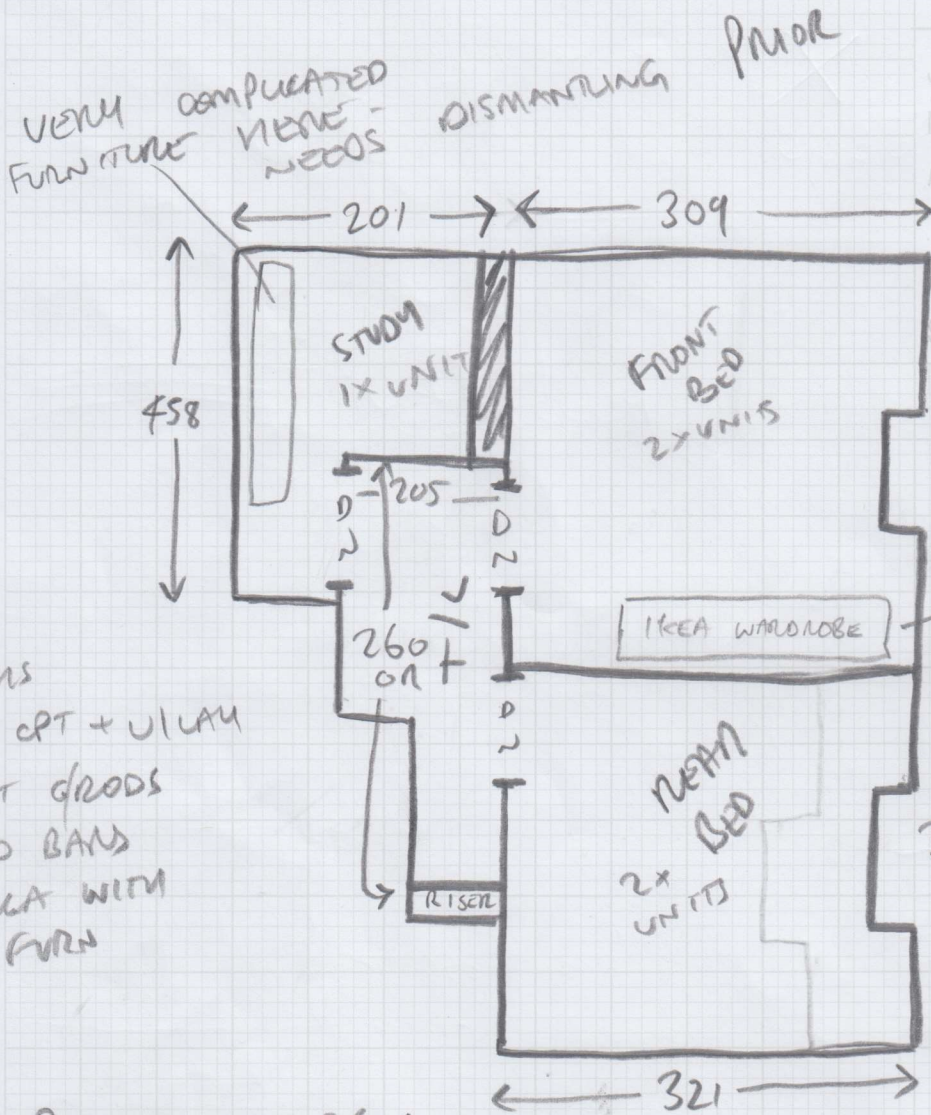

MOTMS  
NEW OPT + ULLAH  
EXIST DRODS  
GOLD BAND  
CHOCOLA WITH  
FURN

NEEDS  
DISMANTLING  
PRIOR

8xSTND = 45 x 76

1/2 WAND = 91 OR x 175

7xSTND = 45 x 76

M/L = 145 x 192  
OR

6xSTND = 45 x 77

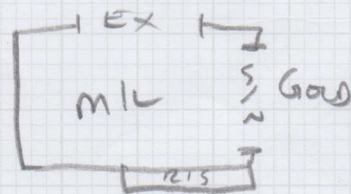

1/4(A) = 120 OR x 103

2 x STND = 45 x 184  
INC GOLD STRIP

1/4(B) = 115 OR x 84

8xSTND = 45 x 76

W1 = 50 x 85

W2 = 55 x 85

## Jack Barton

---

**From:** R and S Blair Ltd <r.s.blair@hotmail.co.uk>  
**Sent:** 04 January 2023 16:42  
**To:** Jack Barton  
**Subject:** Fwd: 33a Alexander Street - Check Out

Hi Jack

Please see email below regarding the key box for Carpet Fitters.

Have a good evening!

Kind regards

Jazmine

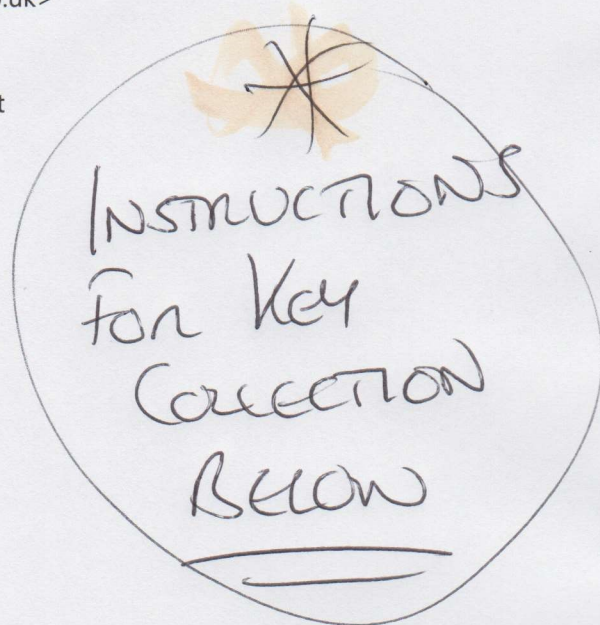

Begin forwarded message:

**From:** Notting Hill Lettings Administrator <rgoreham@winkworth.co.uk>  
**Date:** 4 January 2023 at 16:29:29 GMT  
**To:** R and S Blair Ltd <R.S.Blair@hotmail.co.uk>  
**Cc:** Lucinda Richardson <lrichardson@winkworth.co.uk>  
**Subject:** RE: 33a Alexander Street - Check Out

Hi Jazmine,

I will leave a key in the TOP Box (there are two boxes) tomorrow evening. The code for the TOP box is 1836. They need to enter this and then pull the little lever down to open the flap.

Can they please close the flap and scramble the code after they have taken the key out?

We should still be open when they drop the key back so if they can drop it in to us rather than using the box that would be much better!

As you stand in front of our offices looking at our office then the boxes are on the right of the building on the side wall. They are situated just between two electrical / telephone type street cupboards against the side of the building.

Hopefully this helps.

**Kind Regards,**  
**Rosanne Goreham** | Lettings Administrator |  
**Winkworth Notting Hill** | 178 Westbourne Grove, London W11 2RH  
0207 727 3227 | [nhlettingsadministrator@winkworth.co.uk](mailto:nhlettingsadministrator@winkworth.co.uk)

To write a review please [submit here](#)

