

533800 carpet

Mrs R. BARKES
 8 Cambria Place
 Kew
 Richmond
 TW9 4NB

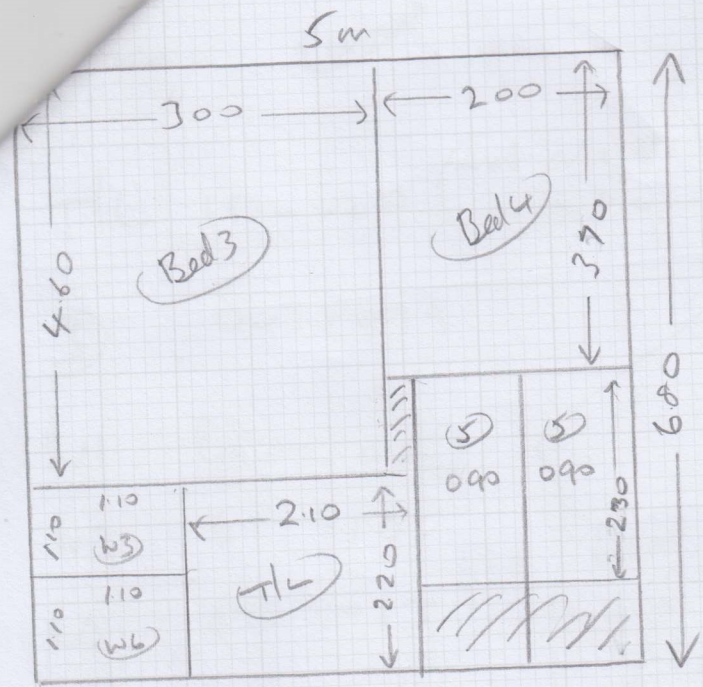

- CARPET 6.80 x 5m
- CARPET 4.80 x 5m
- CARPET 4.60 x 5m
- CARPET 2.35 x 5m

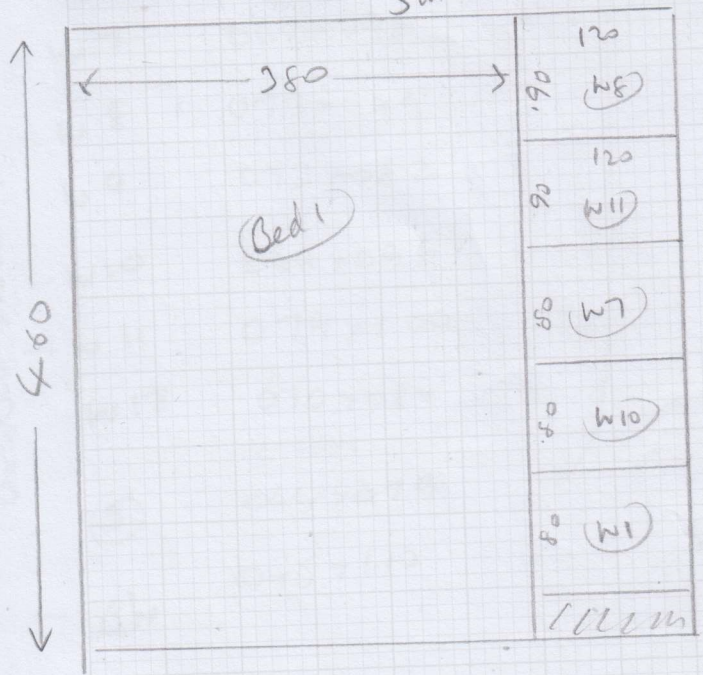
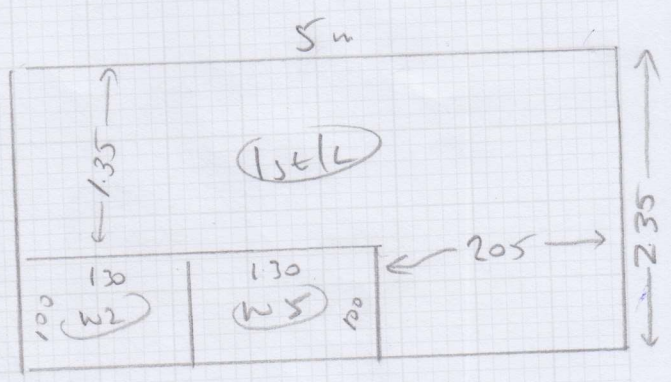
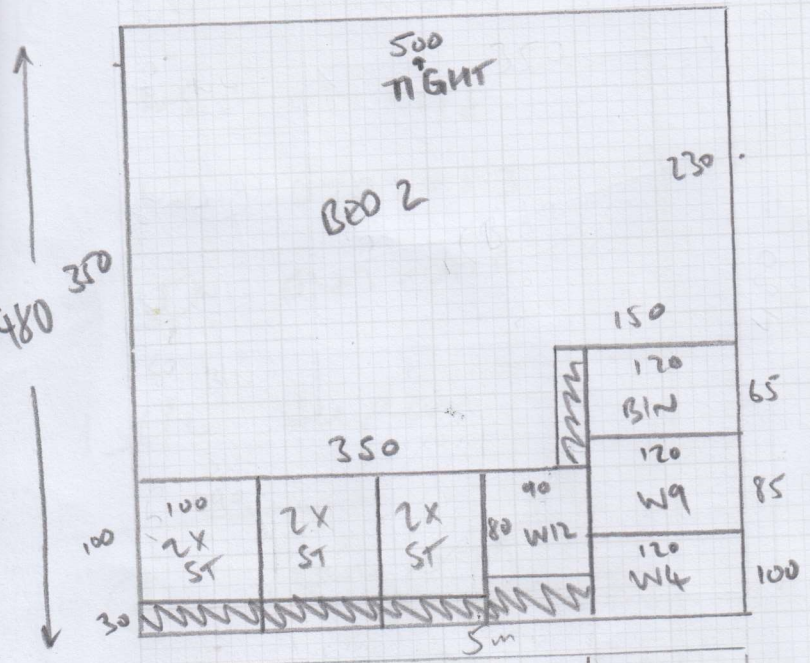

- N.B. RE FIT MASTER BEDROOM AND STORAGE CUPBD
- 1) CARPET ON SITE
 - 2) UNDERLAY ON SITE
 - 3) EXTRA GRIPPER ALLOWED
 - 4) EXISTING BARS

Layout

533800

BANKS

TOP STAIRS

- T/L 1.80 u x 2.00 (ext ali 2/2 u u D/W)

- ③ 043 x 079

- W1 067 x 1.00

- W2 077 x 1.05

- W3 073 x 083

- W4 067 x 097

- W5 077 x 1.18

- W6 070 x 083

- ⑤ 043 x 079

1 S/LC Seaman

wood

also - Seaman
ext 2/2

Bottom Stair

- ③ 044 x 079

- W7 067 x 098

- W8 077 x 099

- W9 073 x 082

- W10 069 x 096

- W11 079 x 1.00

- W12 070 x 084

- ⑤ 044 x 079

- B/W 046 x 1.10

20123

156/1001

Layers

537.800
Bricks

Shed
w/ w
ext sh

Shed
w/ w
ext sh
m/ w

Window
no w
new
sh

Shed
w/ w
ext sh

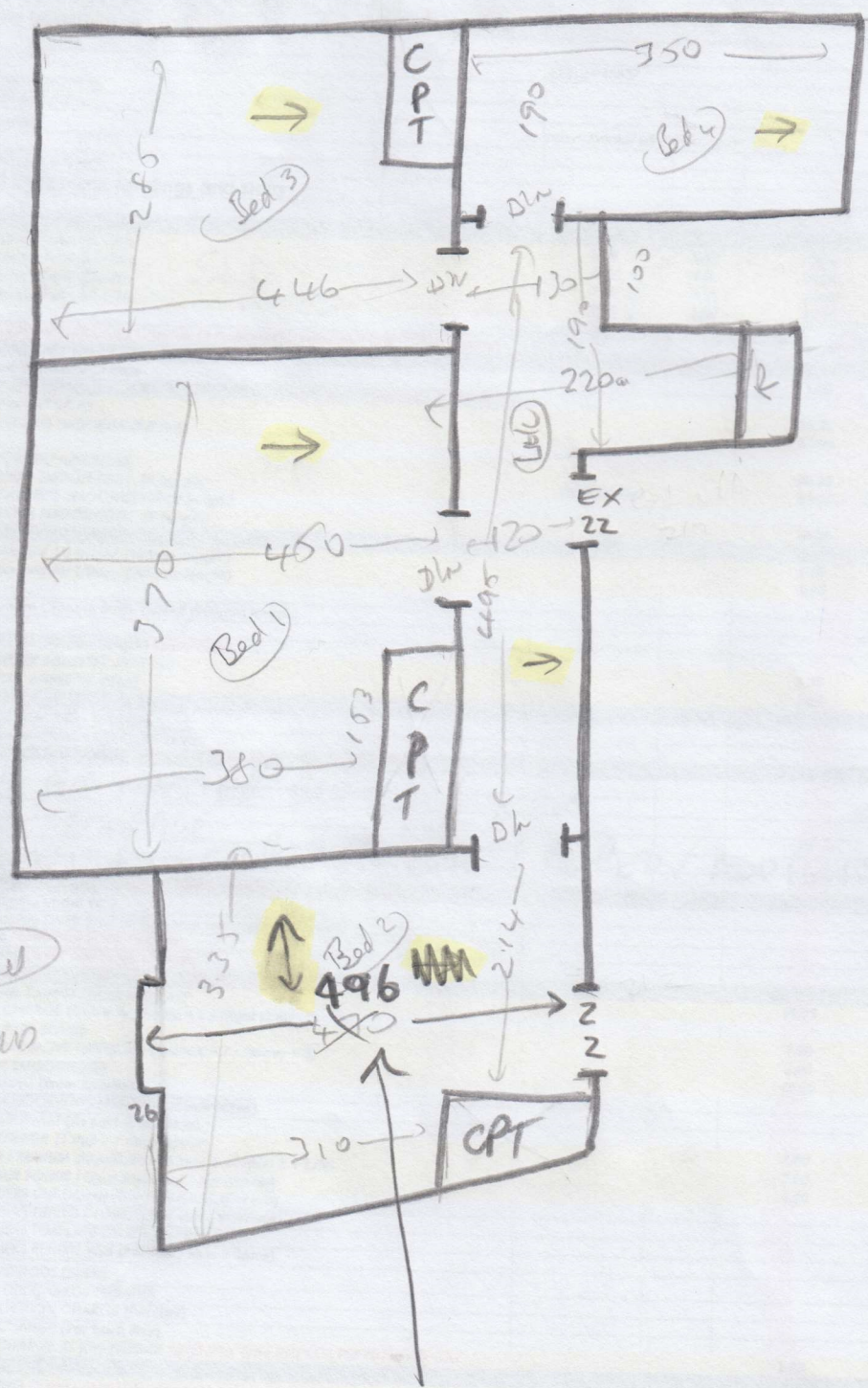

NEW WINDOW IS
26cm DEEPER.
4.70M IS NOW
4.96. m

NOW 496 DUE TO
STRUCTURAL CHANGES
AFTER MEASURE. CPT ALREADY
ORDERED, SO ONLY 500
IS AVAILABLE FOR 496 MEASUREMENT