

Layout

S33827

LIGHT

S33827

all

went
no wls
needs 53
no mv

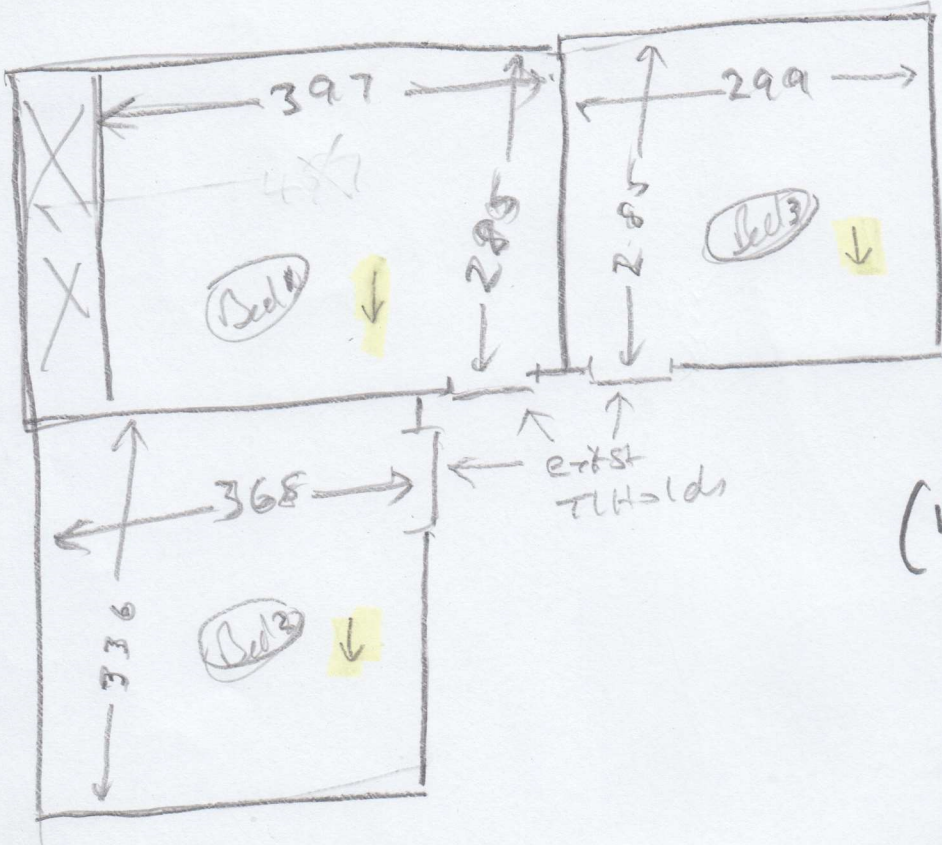

York 228
(warm panel)

3.00 x 4.00.

3.00 x —

3.50 x —

5.40 x —

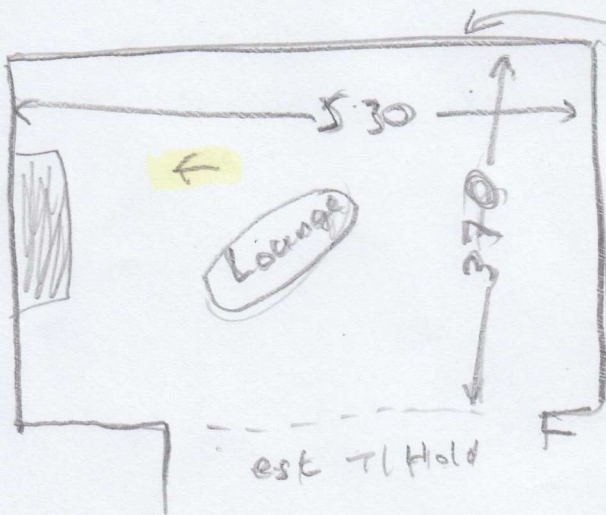

Solid this wall

NOTE

6mm sound proofing
will be laid when you
get there

You can nail the
stripper into the sound
proofing

(0121)