

(5) 33906
 GREAT HALL
 (1) of (2)
 BOTH
 FRONT 3001
 2213

~~$5 \times 57 = 41 \times 72$~~

~~$1/2 \text{ LAND} = 10302 \times 14$~~

~~$9 \times 57 = 42 \times 72$~~

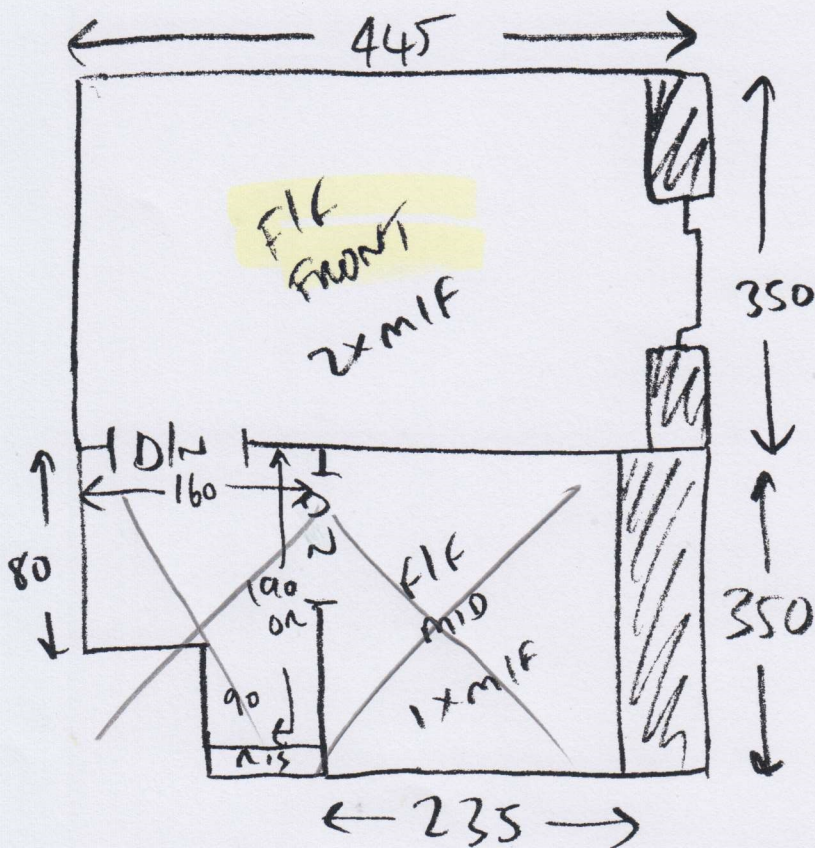

~~$5 \times 57 = 42 \times 72$~~

~~$1/2 \text{ LAND} \text{ (2)} = 10202 \times 14$~~

~~$8 \times 57 = 42 \times 72$~~

~~$312 = 42 \times 90$~~

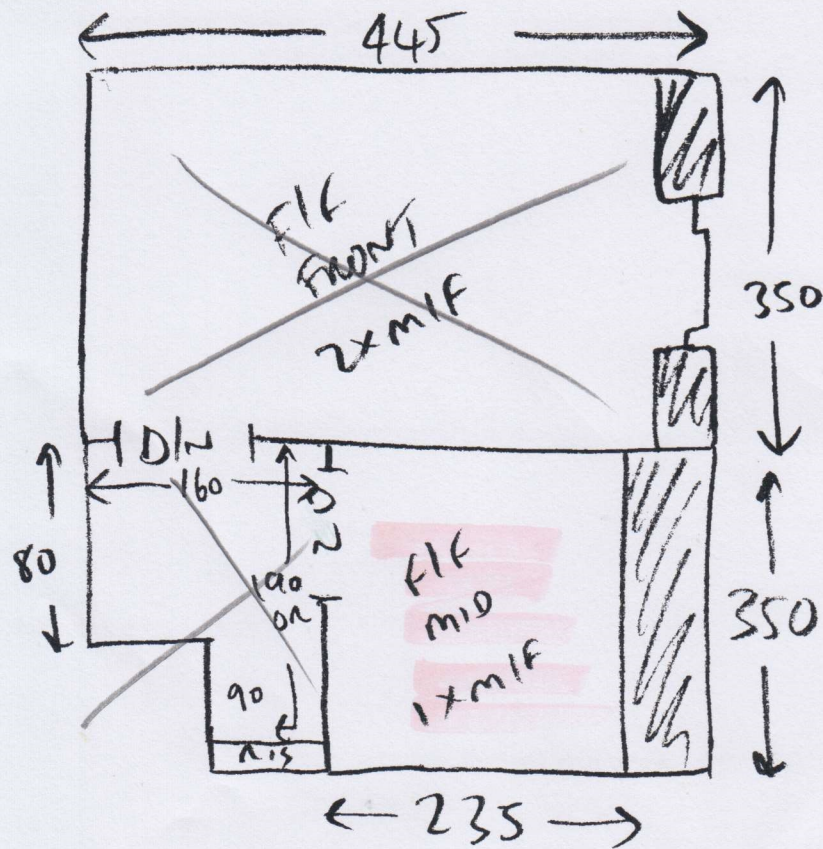
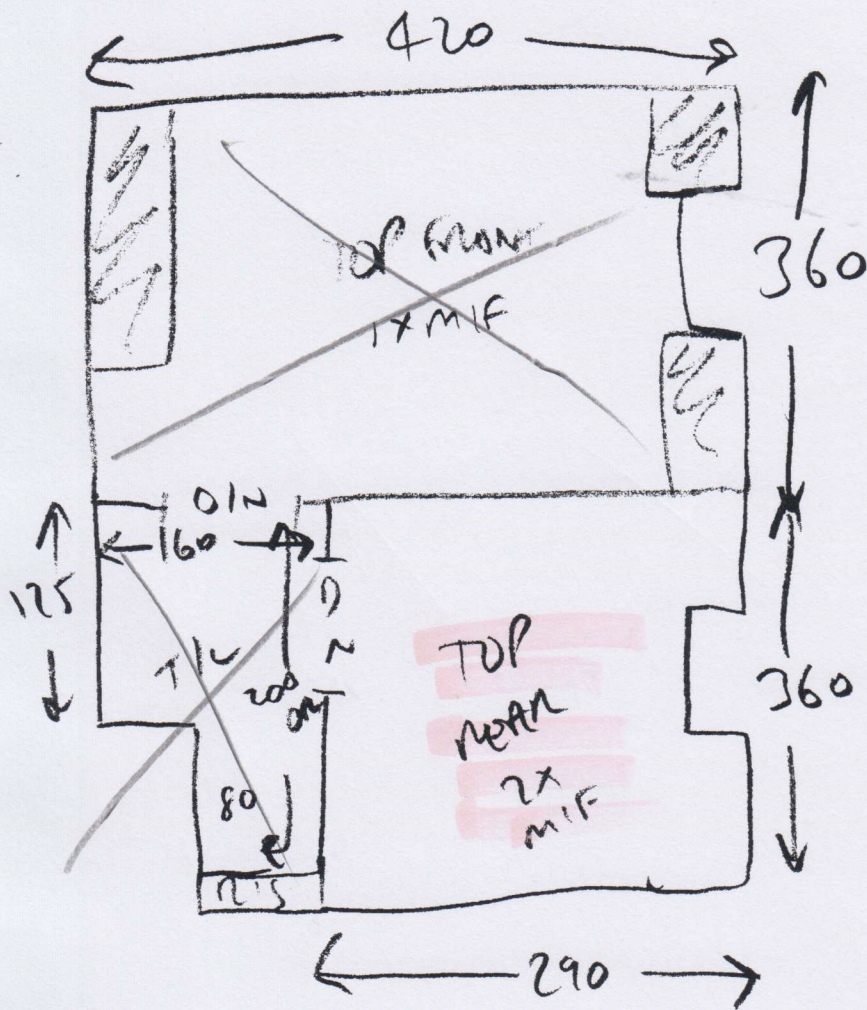

⑤ 33906
WREATH HOLDER

(2 OF 2)

BOTH REAR
BOTH

WED 2913

$$5 \times ST = 41 \times 72$$

$$1/2 \text{ LAND} = 10302 \times 14$$

$$9 \times ST = 42 \times 72$$

CPT ISSUED

ON 2913,

3 x 47

+

250 x 47

$$5 \times ST = 42 \times 72$$

$$1/2 \text{ LAND } \textcircled{B} = 10202 \times 14$$

$$8 \times ST = 42 \times 72$$

$$BIN = 42 \times 90$$