

mrcarpets
 S33909
 Karen Oliver Designs
 do: 2A High Park Road
 Address: Kew
 Richmond
 Tel: TW9 4BH
 Sheet: of:

Next Last Briar, Sand

- ← c/poor 6.00 x 4m
- 1st floor F Bed 3.35 x 4m
- 2nd floor R Bed 3.30 x 4m - IN AS 5m
- ← c/poor 4.20 x 4m
- c/poor 4.20 x 4m

Put lock + side L to under nosings

FRONT

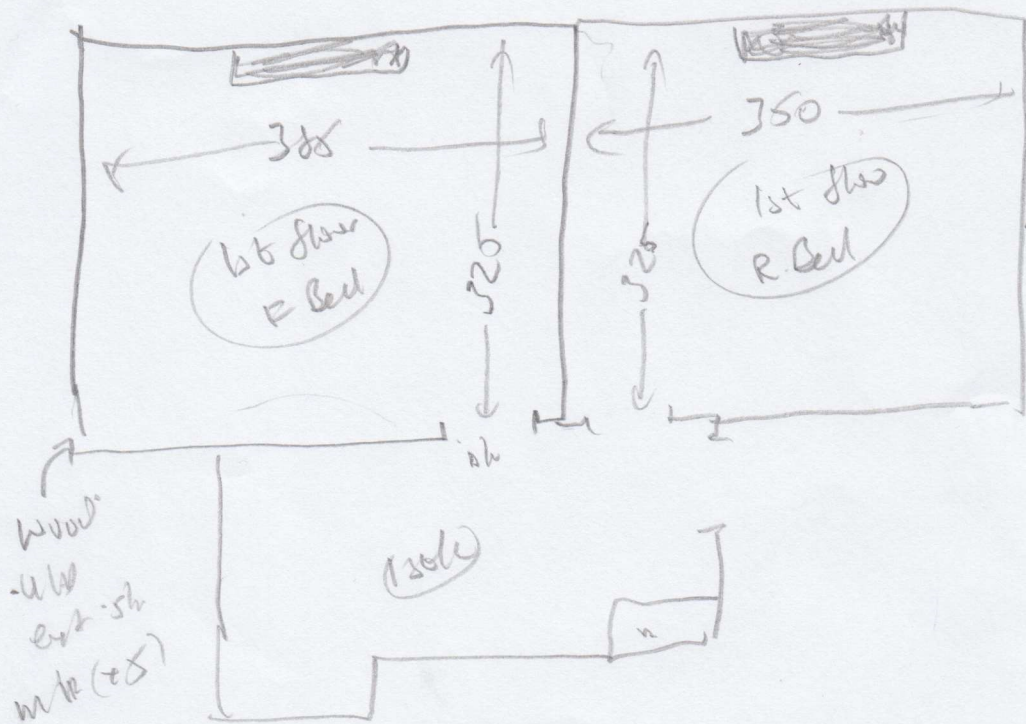

wood
4lb SLAC
52000
need slo
mtr (44)

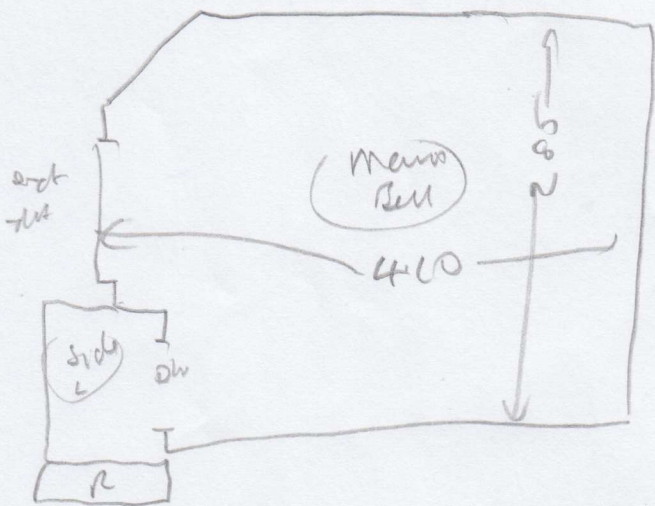

FRONT

wood
4lb
ext sh
mtr (43)

Layout

S33909
Karen Oliver Des

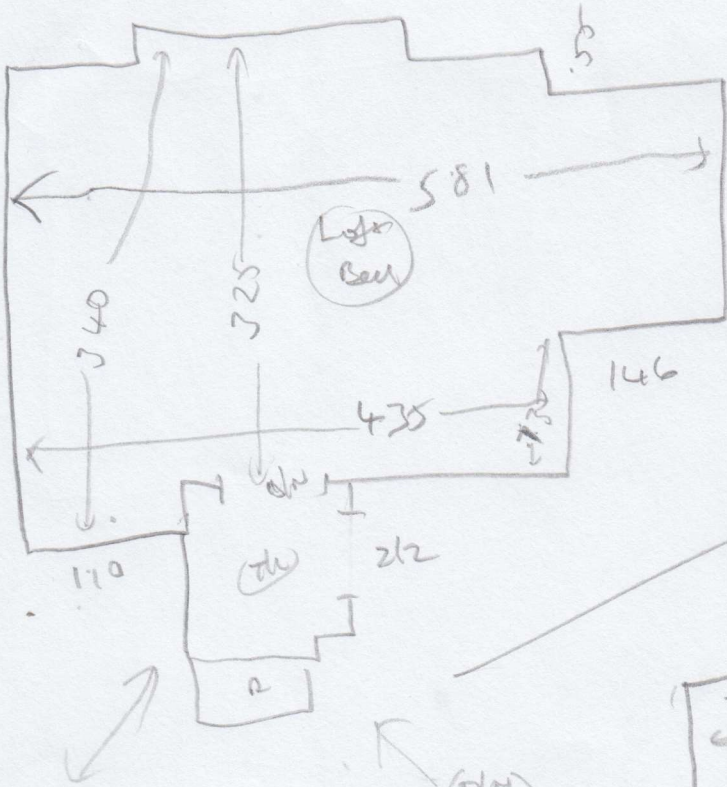

Wood
ULB
exterior
mkt (+4)
Pantry

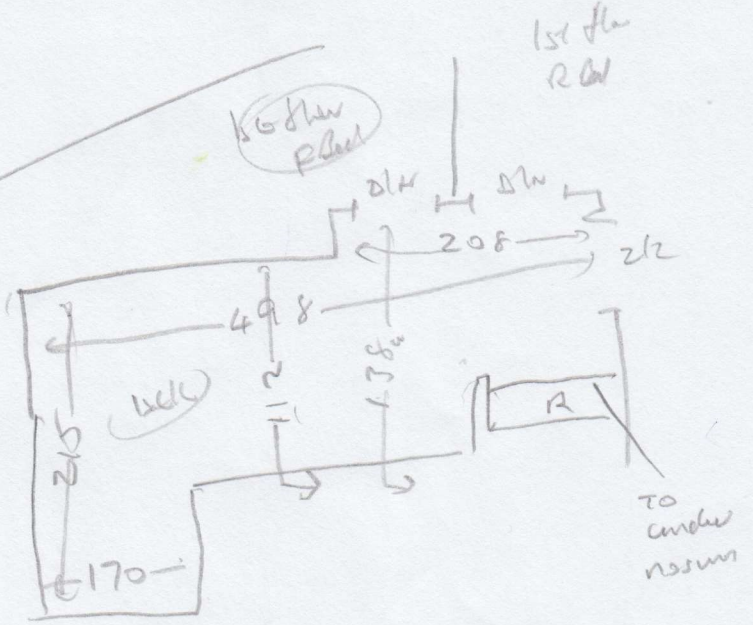

TOP STAIRS

- TH 130 x 120 (DLN 212)
- (2) 045 x 086
- W1 060 x 095
- W2 067 x 1.25
- W3 079 x 1.25
- W4 066 x 091
- (6) 046 x 086
- Bln 048 x 120
- Side/L 095 x 095 (DLN)

Side L

- Riser 020 x 60cm runner
- (2) 045 x 60cm runner
- Riser 020 x 75cm runner
- (2) 045 x 75cm runner
- 1/4 turn 1.10 x 090 Fully fitted
- Riser 020 x 75cm runner
- (1) 045 x 75cm runner

Bottom Stairs

ULB
out
wood
ULB
exterior
needs new for
runner

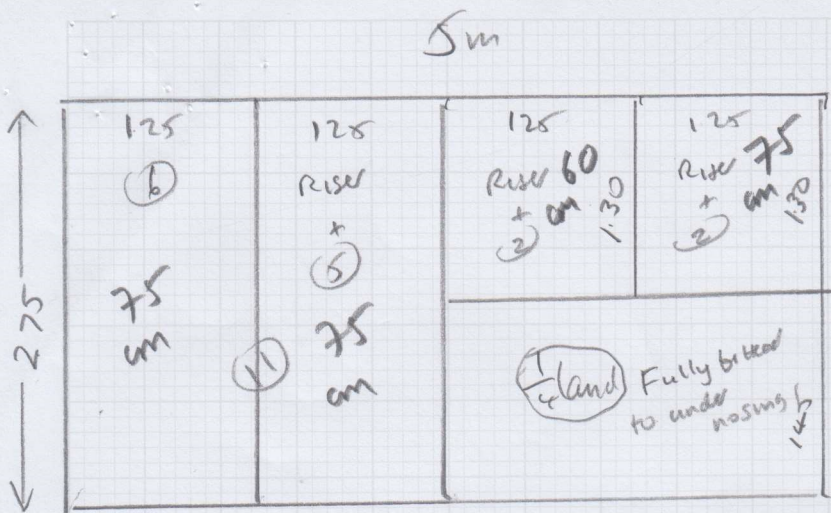

S33909
 Job: Karen Oliver Des
 No: 2A High Park Road
 Address: Kew
 Tm9 4BA
 Biscayne Shire
 Turquoise
 2.75 x 5m

Runners

- Riser + 2 60 cm wide
- Riser + 2 75 cm wide
- Riser + 11 75 cm wide — in 2 pieces need to pattern match

1/4 Island Fully bedded to under nosing

Cut runners + send for taping

Layout

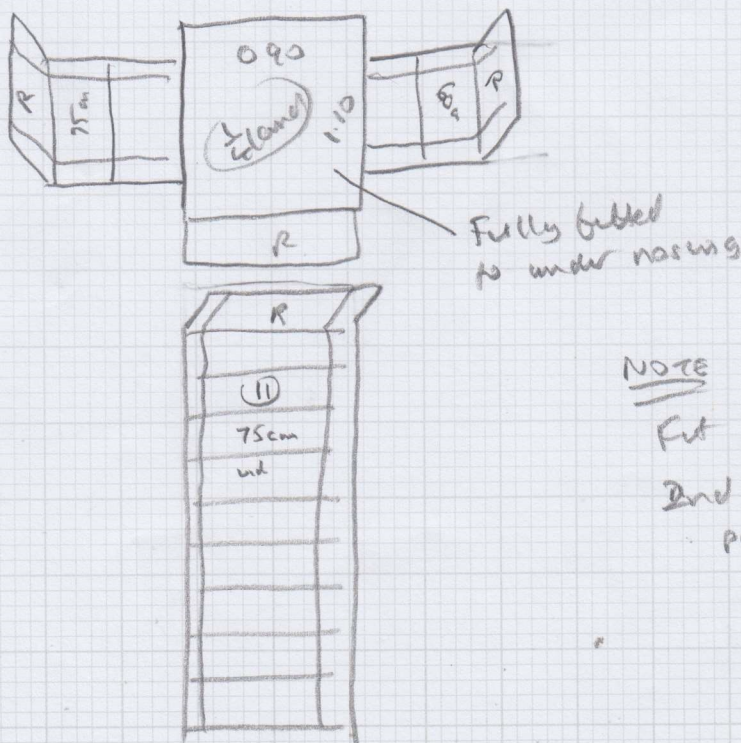

NOTE

Fit 11 stairs bt + 1/4 Island
 2nd in order to obtain pattern match