

S33926

Mrs J. Fawcett  
 Name: Malthouse Drive  
 Address: Chiswick  
 W4 2NR

Royal Windsor

Shortbread 03

← 200 x 4m

← 4.00 x 4m

↘ 390 x 4m

(1) or (3)

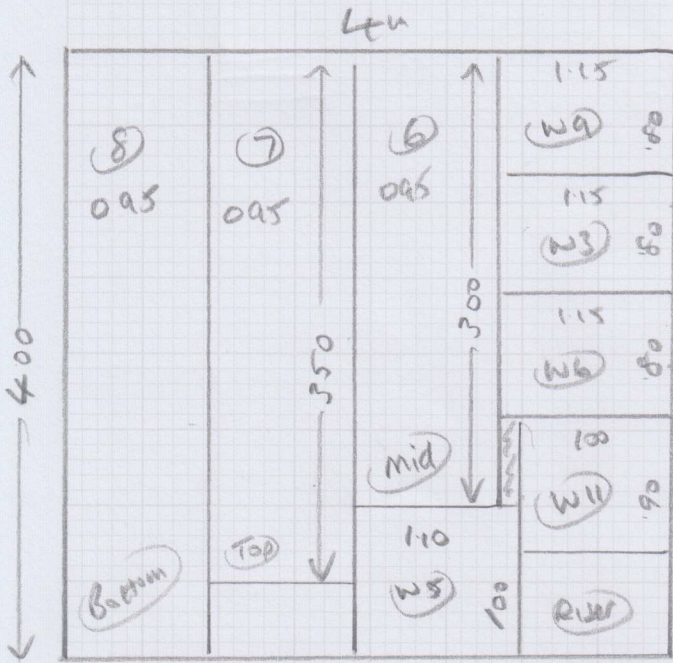

(1 or 2)

Job No: 533926  
Name: FAWCETT  
Address: 1 MALTHOUSE DRIVE  
W4 2NR  
Tel: \_\_\_\_\_  
Sheet: \_\_\_\_\_ of: \_\_\_\_\_

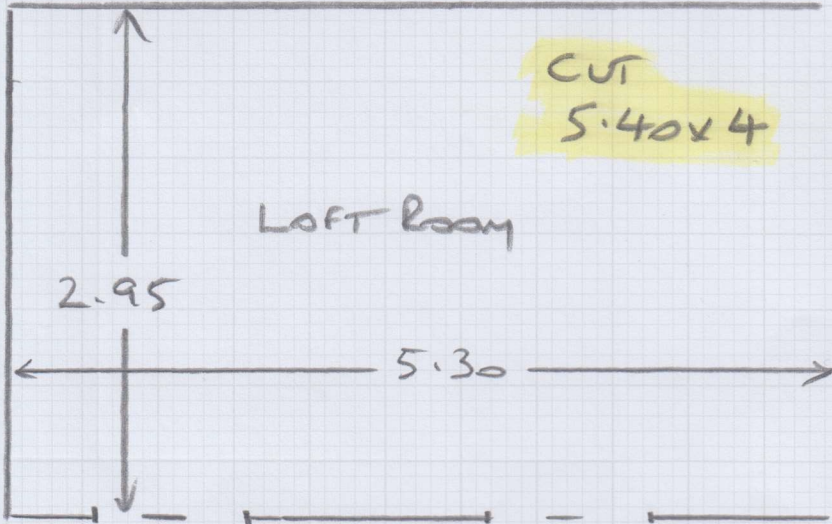

(2 OF 3)

3 CUTS  
ISSUED  
FOR  
BEDS  
~~~~~

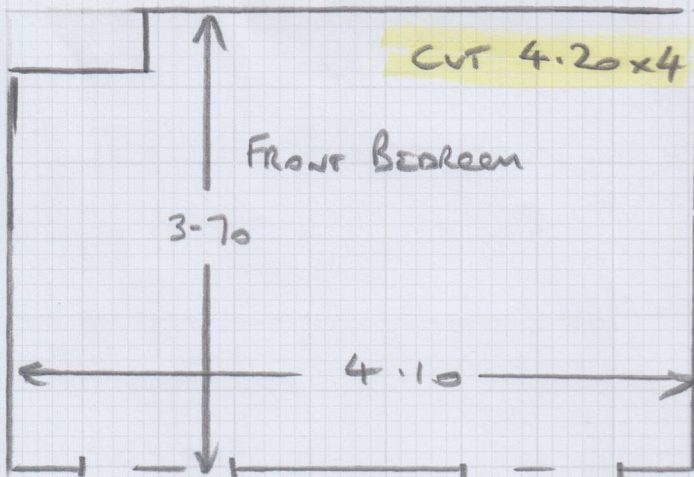

WOOD FLOORS  
UPLIFT + DISPOSE  
NO FURNITURE  
USE EXISTING PLATES



Carpet:  
WILTON ROYAL  
ROYAL WINDSOR  
SQUIRREL 10  
CODE: 13569

Layout

537926  
Fawcett

Top Stairs

- T/L 1.30 on x 1.50 (est ab) dln
- W1 0.75 x 1.10
- W2 0.75 x 0.82
- 1/8 land 1.07 on x 0.85
- ⑦ 0.48 x 0.81
- 1/8 land 1.10 on x 0.84
- Blr 0.48 x 1.02

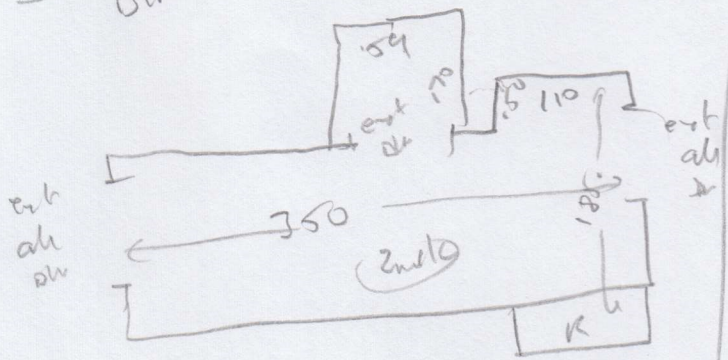

S/L  
LA/OG  
NETT

Bottom Stairs

- R/W 0.25 x 0.82
- W9 0.71 x 1.05
- W10 0.80 x 1.25
- W11 0.78 x 0.88
- ⑧ 0.48 x 0.84
- Blr 0.50 x 1.18

au  
W10  
W11  
est slr

Mid Stairs

- W3 0.70 x 1.05
- W4 0.80 x 1.25
- W5 0.78 x 0.89
- ⑥ 0.48 x 0.84
- W6 0.72 x 1.05
- W7 0.80 x 1.25
- W8 0.80 x 0.88

(2022)