

Bottom stairs
 $250 \times 4m$
 $210m^2$

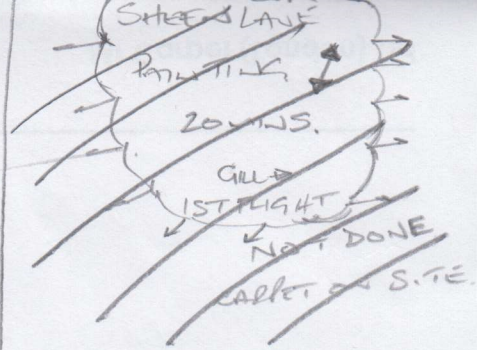

S34040

PESKETT

12. THE TERRACE

1 OF 2

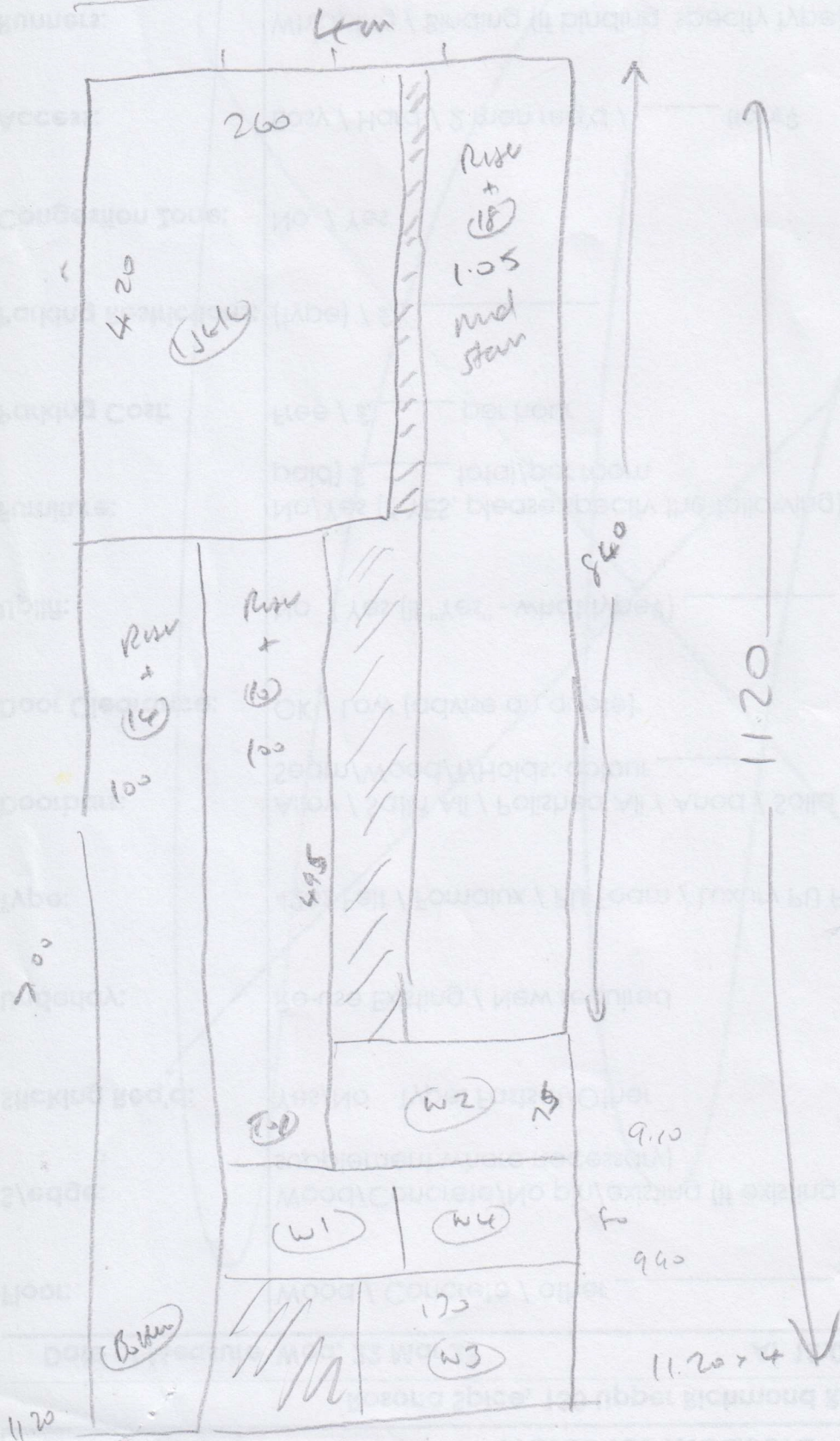

S34040

2/2

id
Run

Rise	020 x 081	60m	wood
(1)	064 x 081	60m	u/s
(9)	046 x 081	60m	ext slo of run
L1	064 x 095		needs slo of belly belt
L2	065 x 125		
L3	078 x 108		
W4/str	067 x 110		

Cut
on
site

Parameters
10-12

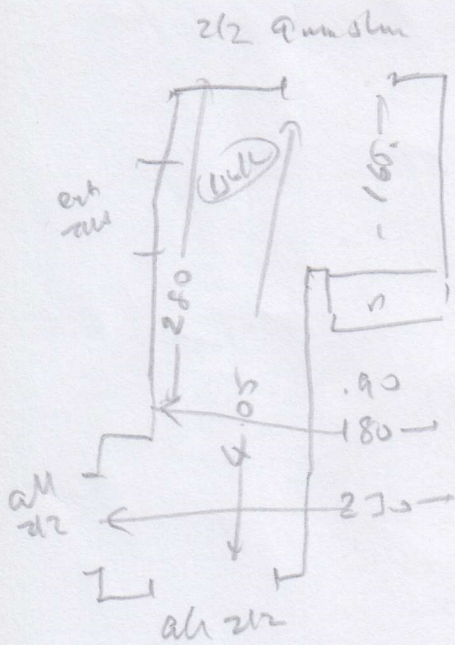

Run

wood
u/s

Top
Stair

Rise	020 x 090	72m	ext slo of run
(18)	045 x 090	72m	needs slo of belly belt

Bottom
Stair

Rise	025 x 081	62m	" "
(14)	048 x 081	62m	" "