

534045

Mrs L. HORLEY

72 Cleveland Gdns

Barnes

SW13 0AH

Sheet: 1 of 3

DONEGAL - DON 033

(TUON TWIST - ANTIQUE LACE)

LOFT Bed = 350 x 500

Edison's Bed = 370 x 400

CUT PLAN = 670 x 400

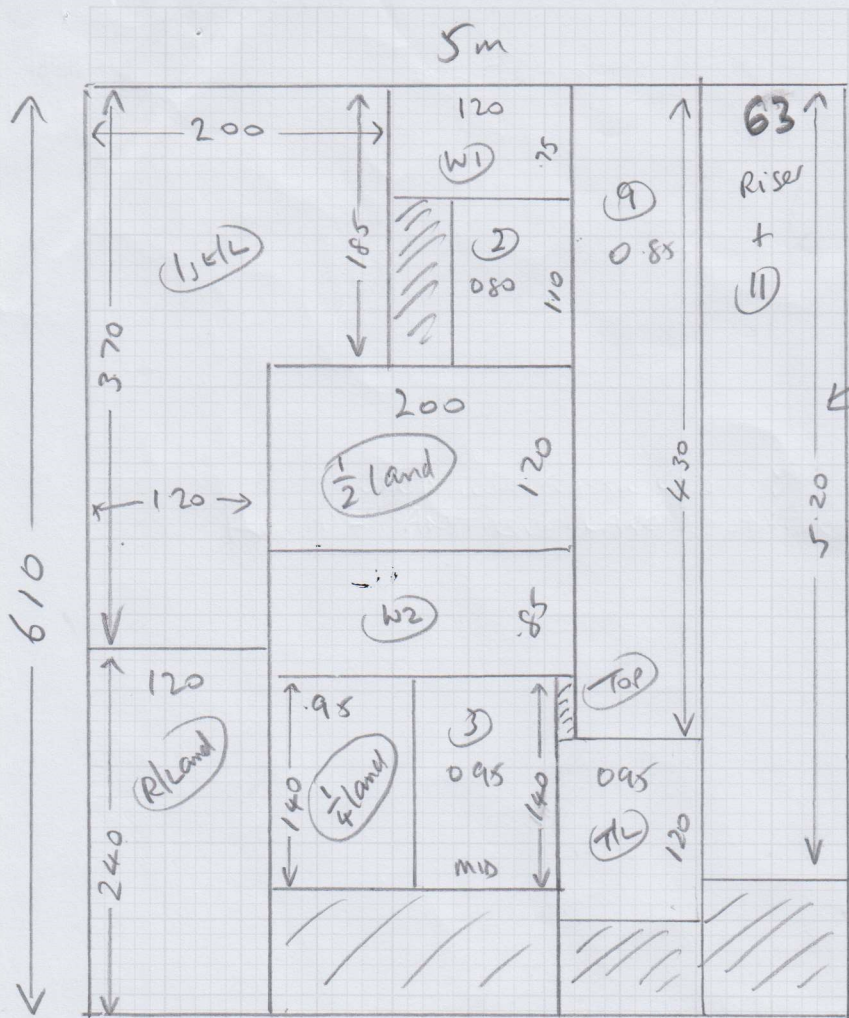

534045
 MRS L. HORLEY
 72 Cleveland Gardens
 Barnes
 SW13 0AH

20F3
 ROYALTY - 3002 CONSOLE

610 x 500

*** MUST CENTRALISE THE DESIGN BEFORE CUTTING RUNNER**

Layout

- Top stairs**
- TL 1.00m x 0.90
 - ② 0.46m x 0.69
 - 1/4 land 1.30m x 0.85
 - ① 0.47 x 0.77
 - W1 0.63m x 0.90
 - W2 0.73m x 1.05

- Mid stairs**
- ③ mid 0.42 x 0.88
 - R/Land 2.30m x 1.00
 - 1/2 land 1.10m x 1.80

- Bottom stairs**
- Rise 0.20 x 0.83 - 94
 - ④ 0.43 x 0.83 - 94

} **63cm WIDE RUNNER**

Eddison's Bed

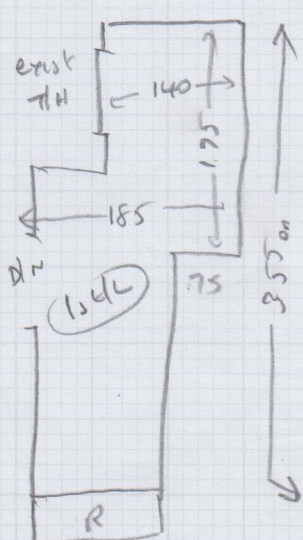

1001

536045

Mr L. HORLEY
 72 Cleveland Apts
 Barnes
 SW13 0AH

Sheet: **3 of 3**

- Loft Bed 3.50 x 5m
- Eddison's Bed 3.70 x 4m
- Lucas + Pod room 6.70 x 4m

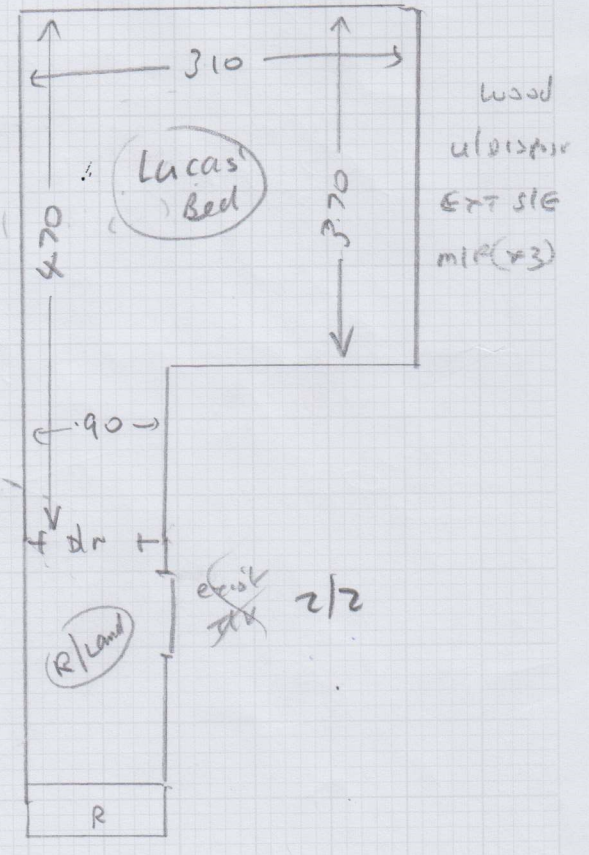
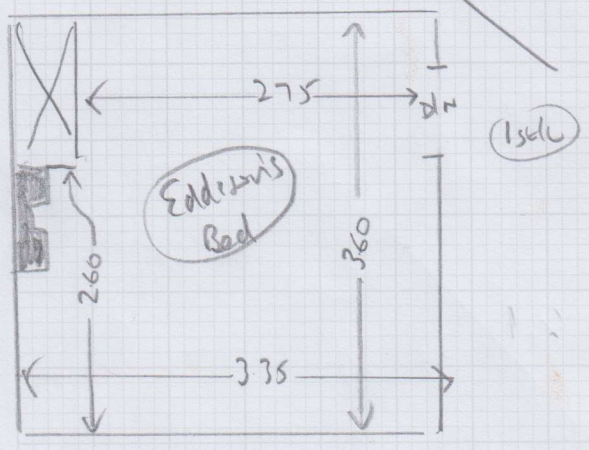
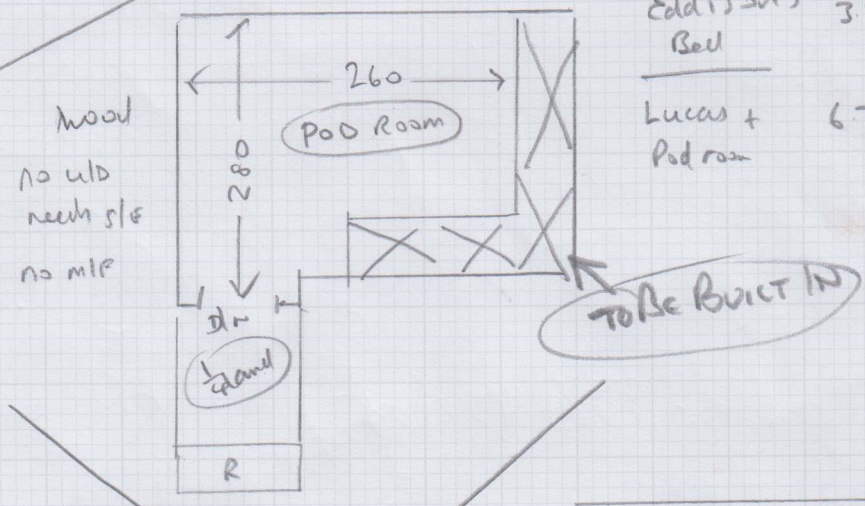
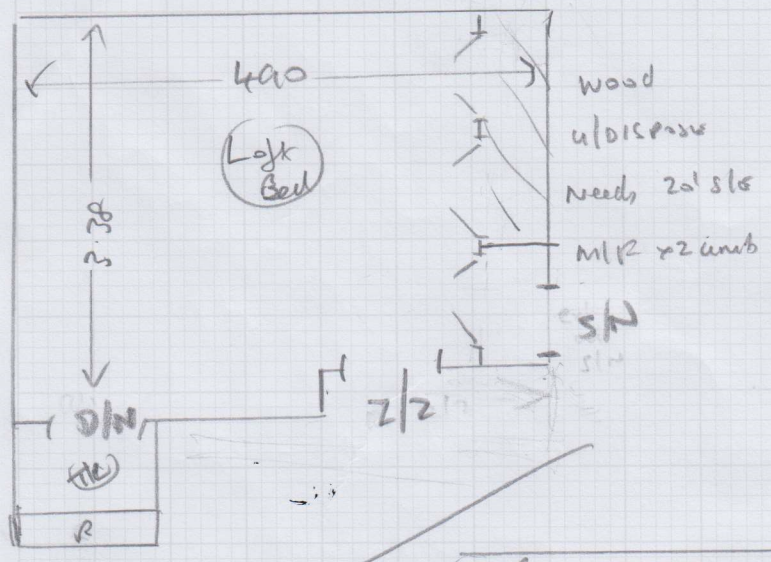

Wood
 u/disp
 needs
 2x slf
 mir x2

1 of 2
 100