

Job No:

Name:

Address:

Tel:

Sheet: 1 OF 3

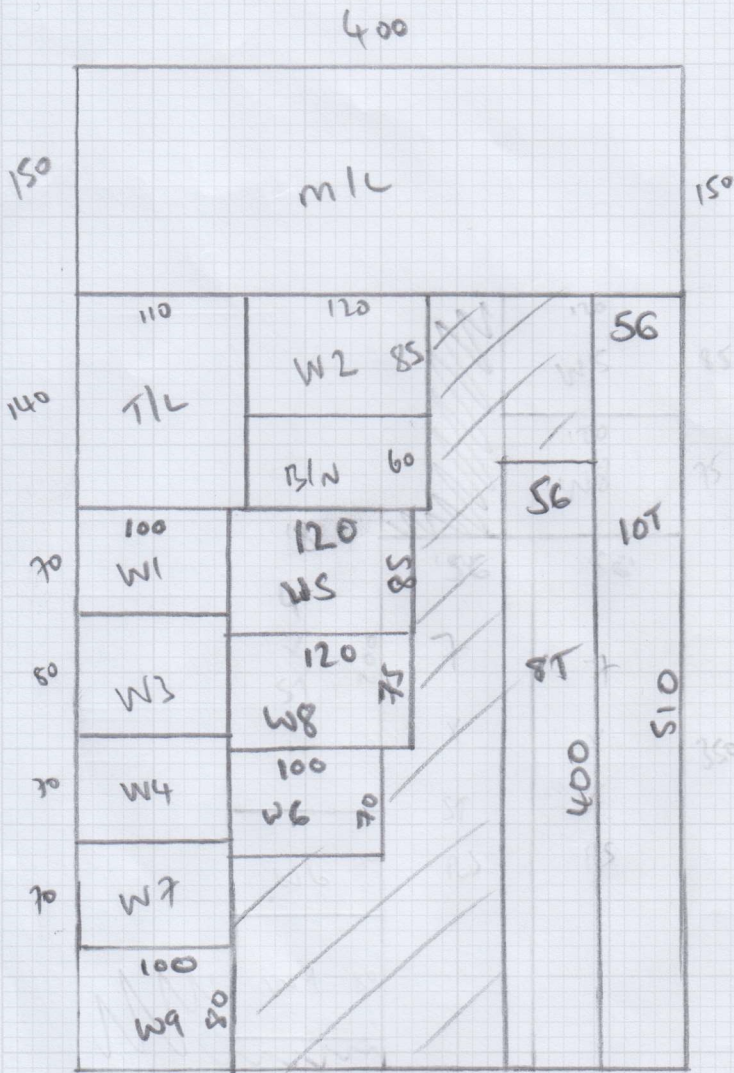

660 x 400

26.40 m²

COTSWOLD BACKLAND

~~R~~ RUNNERS TO AIR STAIRS

GAP AT SIDES TO KEEP

THE SAME THROUGH WINDOWS

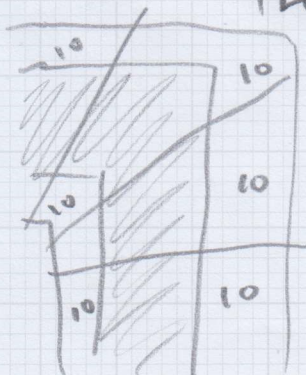

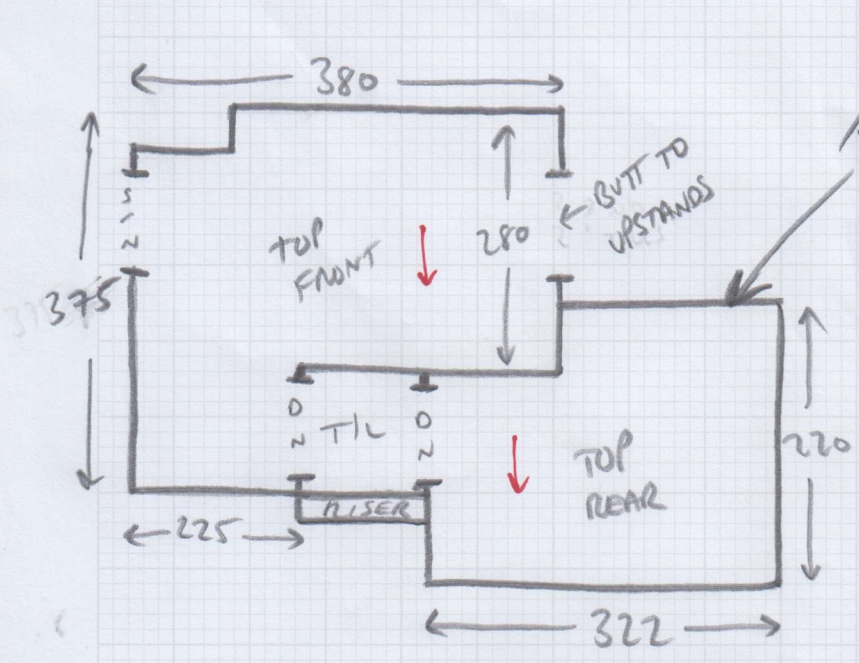

This floor
Colour: Moscow
MULE

AN OVER ROOMS
Colour: BELLINI

2 OF 3

- TIL = 125 OR x 102 -
- W1 = 61 x 90 -
- W2 = 65 x 105 -
- W3 = 67 x 73 -
- 8xST = 45 x 76 -
- W4 = 60 x 90 -
- W5 = 65 x 105 -
- W6 = 60 x 75 -

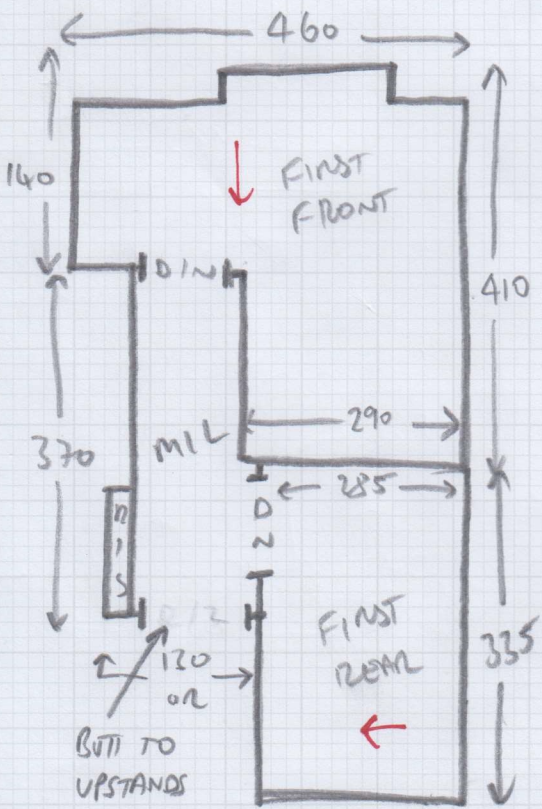

- MAIN STRS
- W7 = 60 x 85 -
- W8 = 65 x 104 -
- W9 = 65 x 72 -
- 10xST = 45 x 76 -
- BIN = 45 x 101 -

Runners ON All STAIRS
Fixed Gap At Sides - 10cm

- NO SPINDLES IN PLACE AT TIME OF MEASURE
- CUST ADVISED STRS ARE 76cm WIDE

Job No:

Name:

Address:

Tel:

Sheet: 3 OF 3

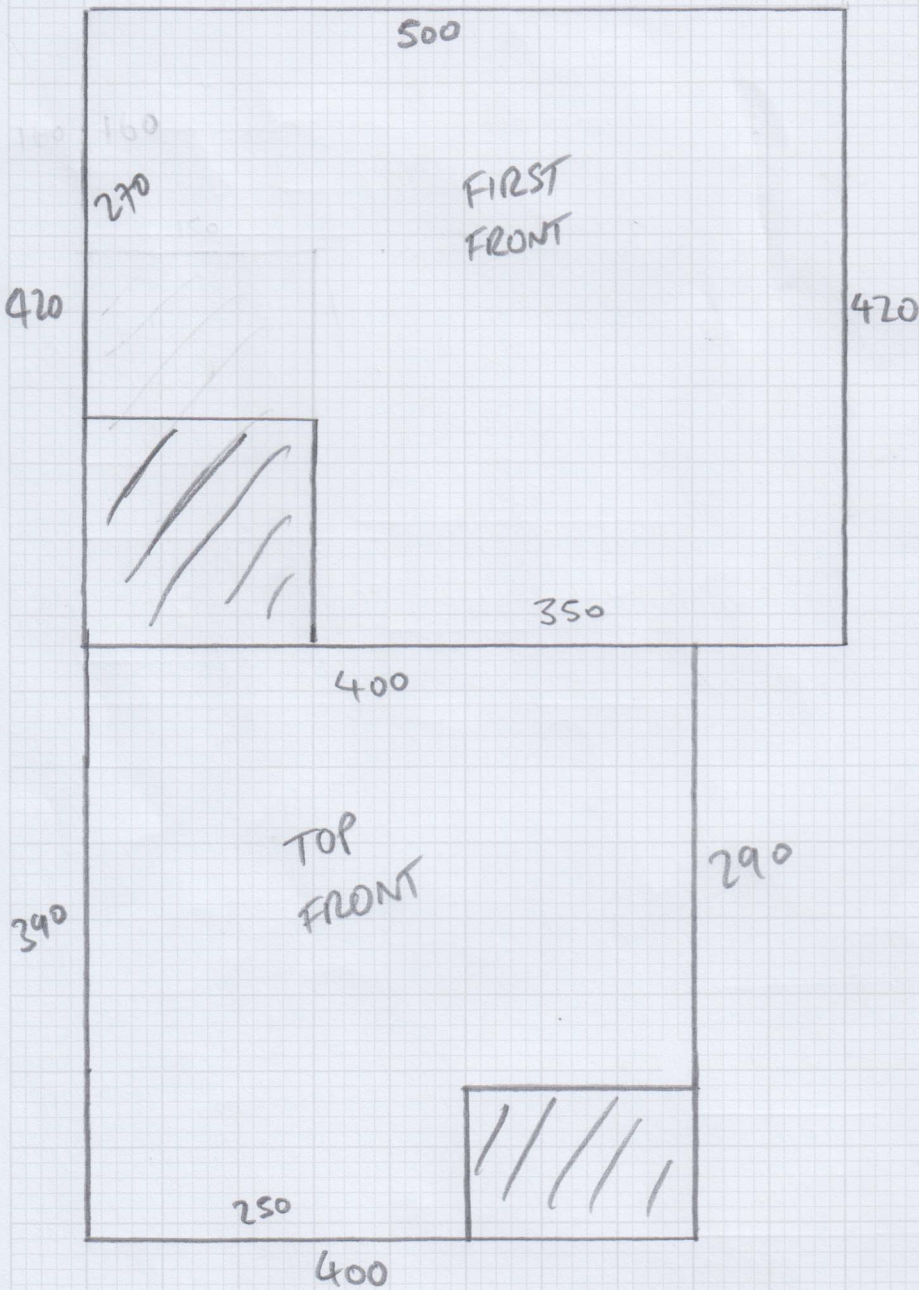

CUTS

- FIRST FRONT - $420 \times \underline{500}$ - $21m^2$
 - TOP FRONT - 390×400 - $15.6m^2$
 - FIRST REAR - 300×400 - $12m^2$
 - TOP REAR - 230×400 - $9.2m^2$
- } Colour:-
Moscow Mule
- ← This Room
 Colour:-
Moscow Mule