

Job No: S34252

Name: Hilyard

Address:

Tel: SW14 8QA

Sheet: 1 of 2

2 CUTS ISSUED

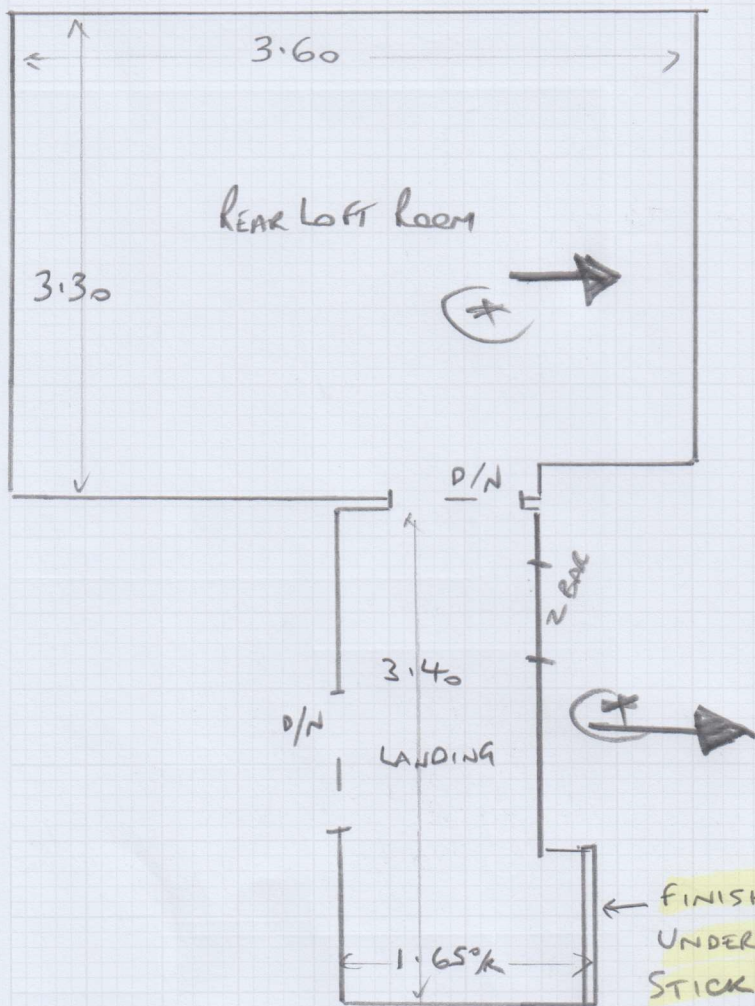

2 CUTS  
 3.70 x 4m -  
 1.75 x 4m -

- 15 STICKS GRIPPER
- 2 x D/N SILVER
- 1 x Z BAR
- NO FURN
- WOOD FLOOR
- NO UPLIFT

← FINISH CARPET  
 UNDER NOSING  
 STICK FATHÉVE

NOTE

- TO RISER TO MATCH EXISTING STAIRS
- RISER NEEDS TO BE FIXED PRIOR TO OUR
- \* FITTING DATE AS THE RISER HAS COLLAPSED

⊗  
 PLEASE  
 ↓  
 NOTE RISE DIRECTION

Mrs Catherine Hilyard, 31 North Worple Way

Date of Measure: Thu, 29 Jun 23

At: 09.00 / 10.00

Site Address:

31 North Worple Way  
Sheen

LONDON SW14 8QA

Customer Address:

31 North Worple Way  
Sheen

LONDON SW14 8QA

CONTACT: As customer details

Mobile	Home	Office
0777 251 3441		

Email: [coconutcv@gmail.com](mailto:coconutcv@gmail.com)

(2 of 2)

Areas to be done and Description of Measure

(JD + RICH) LOUNGE AND STAIRS ( PLEASE COLLECT SWATCH BUT TAKE ALBORAN 29 / 28 / 27 / 26 SHOP SAMPLES

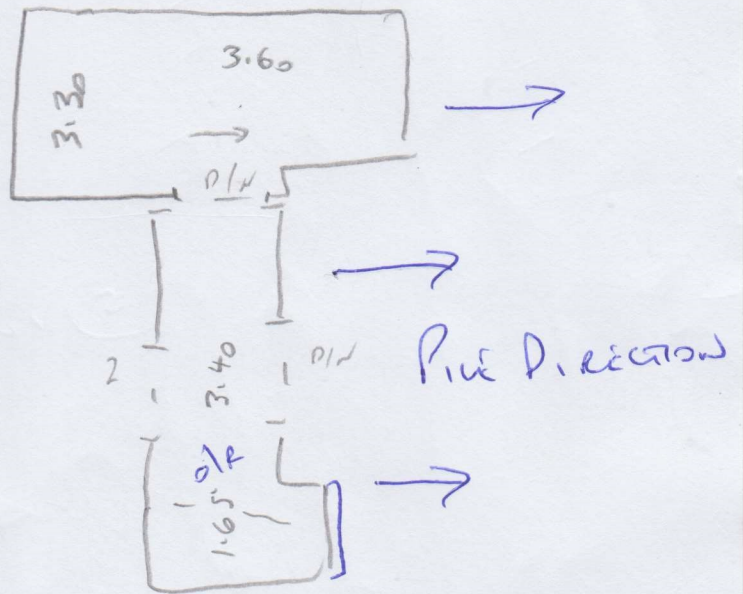
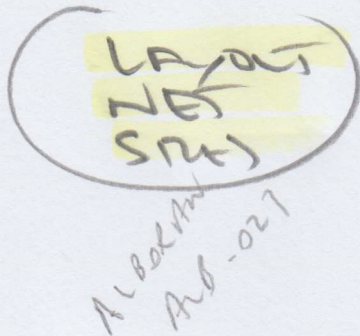

Instructions and Estimators comments

Not entered

34.25  
1  
27.40  
6.85

Must Read!

Not entered

Office Ref: S34252

(12)