

534587
1/2

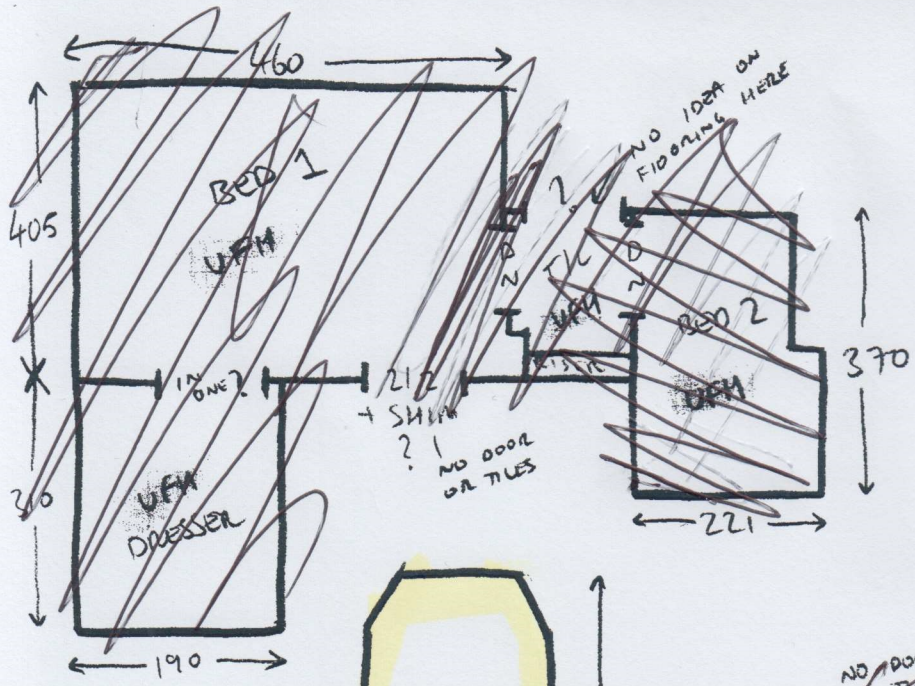

~~TXL = 35 OR x 155~~
~~125 TBL = 18 x 85~~
~~10 x ST = 45 x 88~~
~~W1 = 67 x 100~~
~~W2 = 71 x 128~~
~~W3 = 74 x 86~~

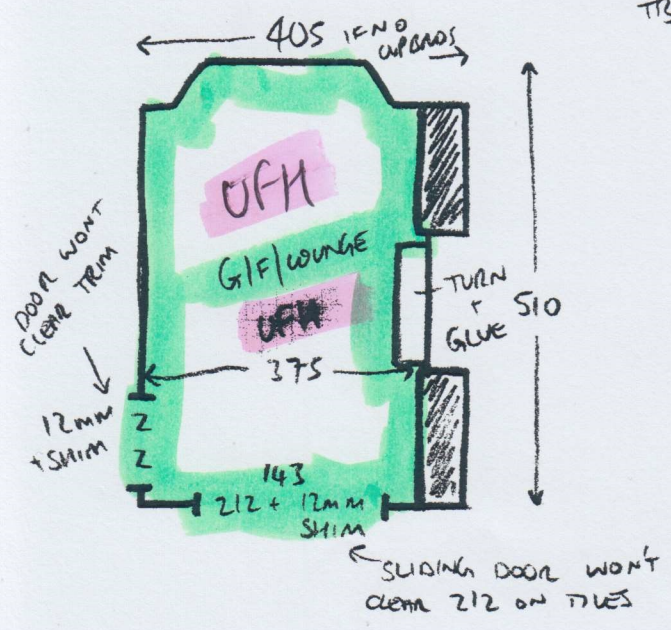
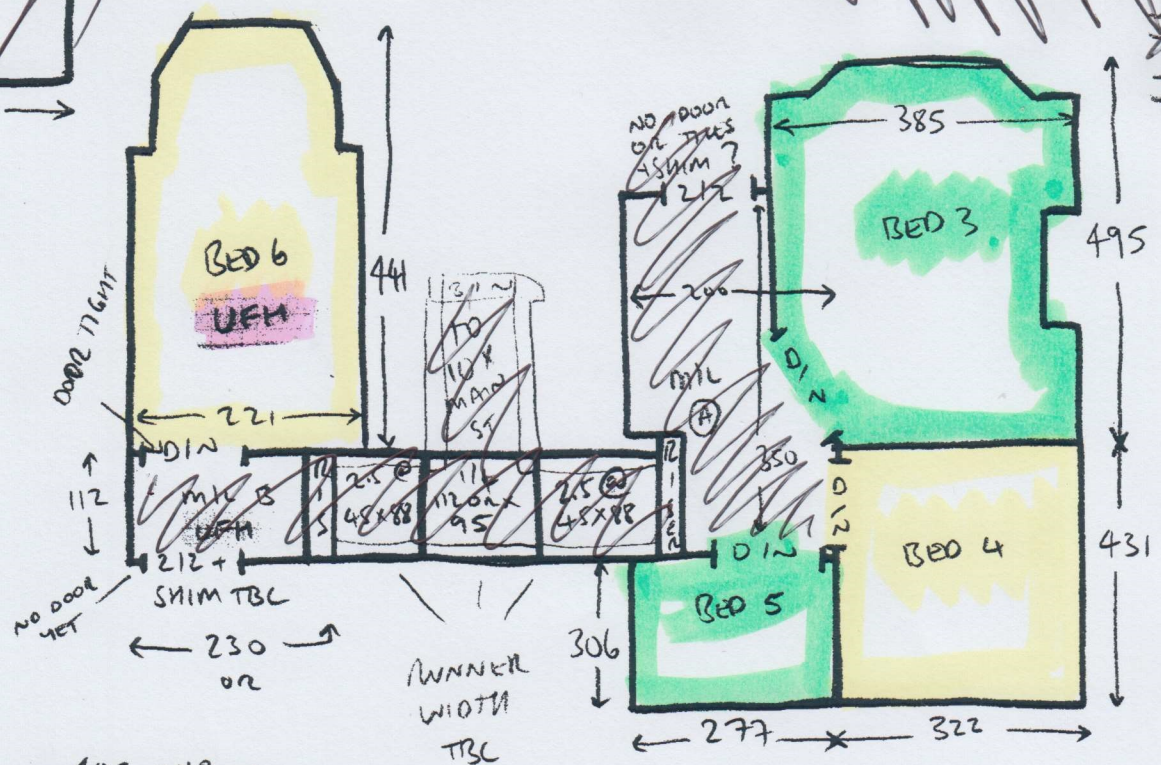

MAIN STAIRS
~~10 x ST = 42 x 88~~
~~B10 = 42 x 107~~

08/1/24 BED 4 + 6

19/1/24 BED 3 + 5 + LOUNGE

S34587

2/2

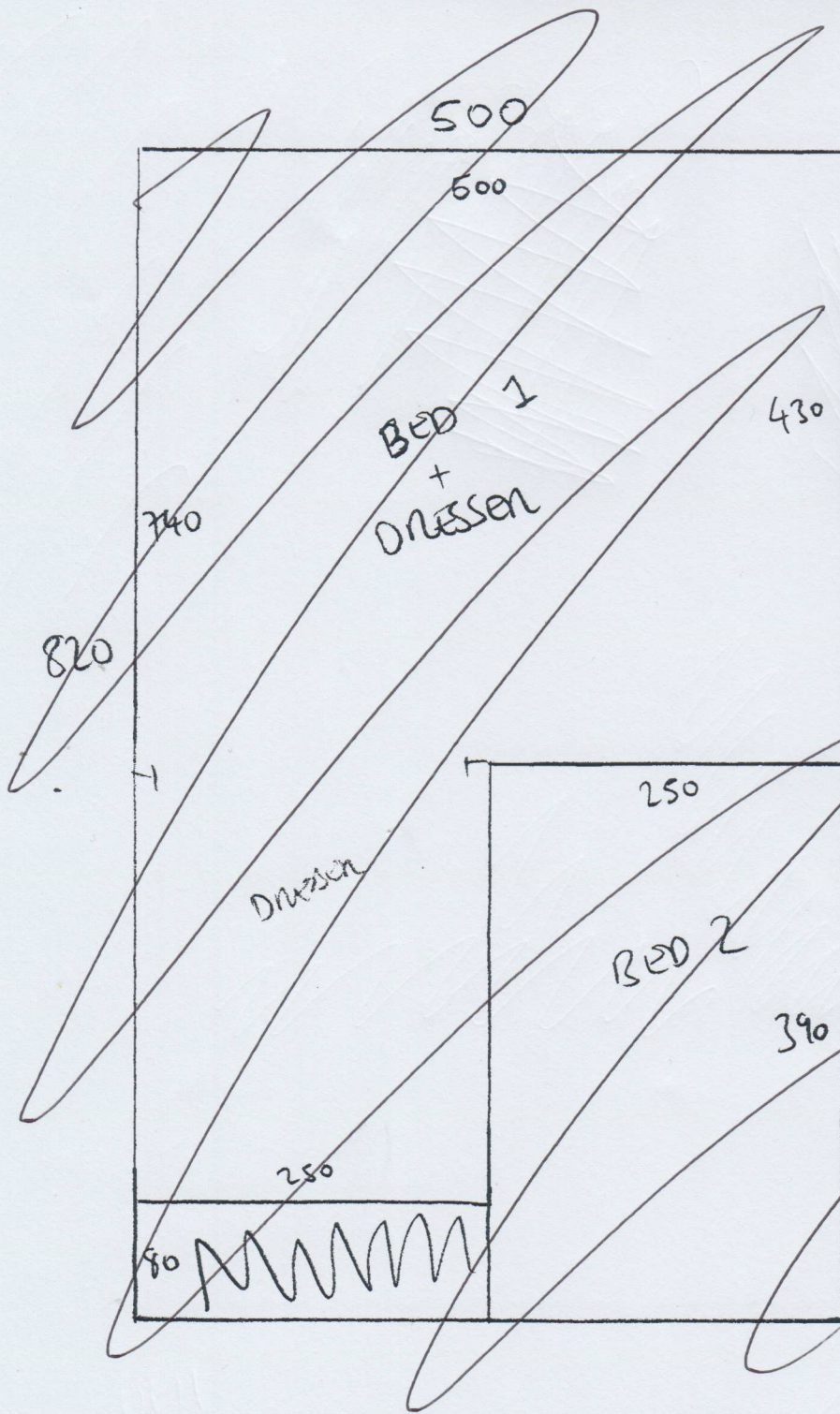

UHF OPTION 1
TOP FLOOR ROOM!

820 x 500m

41m²

55 x NO PIN

2x DIN

1x 2/2

GLUE BARS + GRIPPER DOWN

08/01/24
BED 4 + 6

19/01/24
BED 3 + 5 + LOUNGE

BED 3 = 505 x 400

BED 4 = 445 x 400

BED 5 = 290 x 400

BED 6 = 235 x 500

UHF

UHF

~~UHF~~

4x DIN

19 x NO PIN

60 x SIE GRIP

GLUE BARS +

GRIPPER IN

BED 6

UHF
UHF

G/F/LOUNGE = 520 x 400 - ~~UHF~~

3x 2/2

3x 12mm SH

14x NO PIN