

CUTS REQUIRED

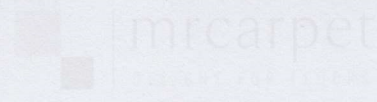

BEDROOM 1 = 3.10 x 4MT REVOLUTION SUPREME COLOUR: 13 ROSE PETAL
(CUT DOWN TO 3.10 x 3.75)

Job No:

Address:

Tel:

Sheet of:

BEDROOM 2 : 3.0 x 5MT REVOLUTION SUPREME COLOUR: 73 SILVER
(CUT DOWN TO 3.0 x 4.80)

BEDROOM 3 = 5.25 x 4MT LUSO COLOUR: TBC
(CUT DOWN TO 5.25 x 3.40)

U/LAY 41
grippal x 30

S 34801

(Faint handwritten notes and calculations)

S34801 / BATIC.

MOVE IN 6th MAY

Downside, St. John's Avenue, SW15 2AE

Approx. Gross Internal Area = 104.0 sq m / 1119 sq ft

Outbuilding / Garage = 12.6 sq m / 135 sq ft

Total = 116.6 sq m / 1254 sq ft

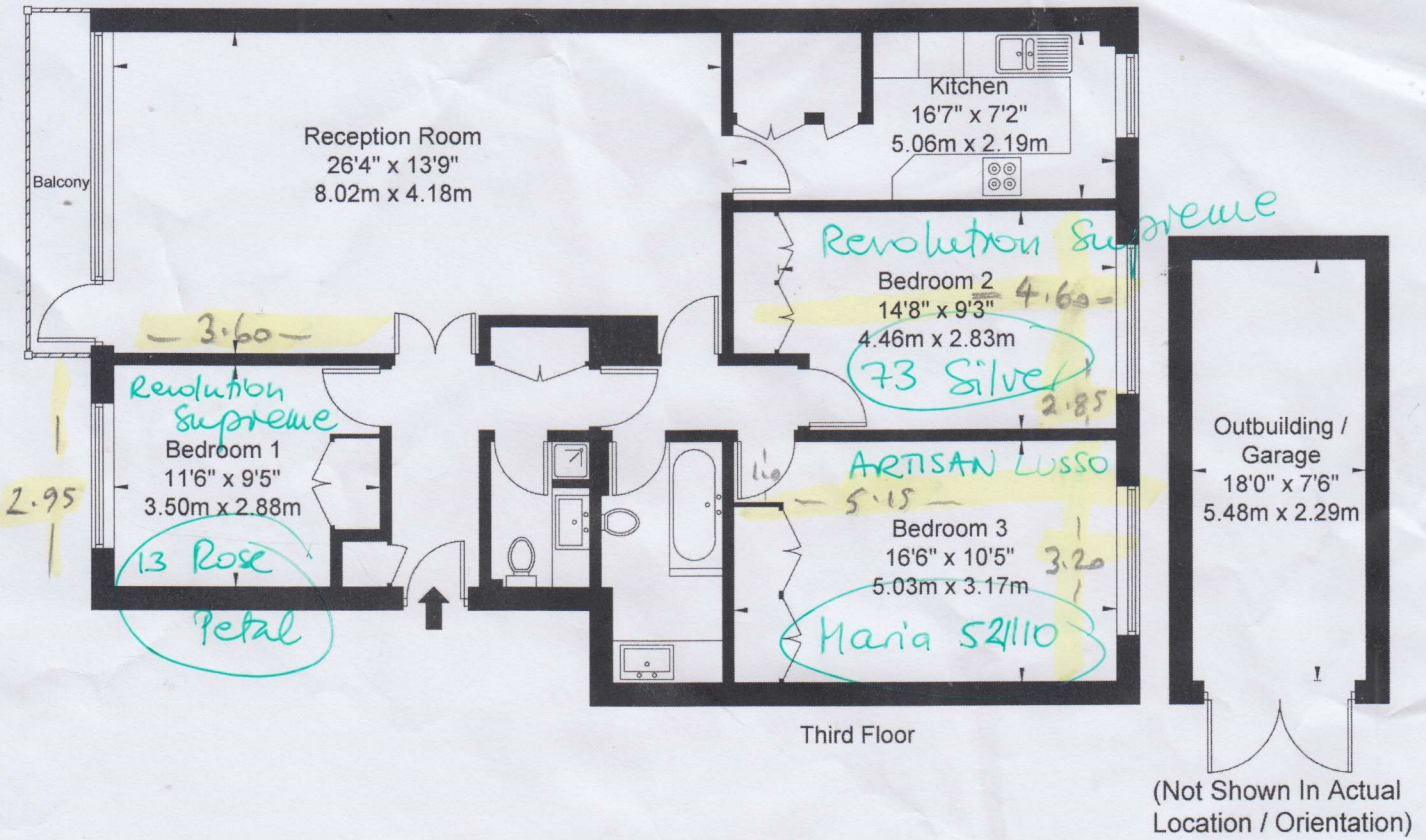

21

Ref

Copyright **BLEU PLAN**

The Floor plan is not to scale and measurements and areas shown are approximate and therefore should be used for illustrative purposes only. The plan has been prepared in accordance with the RICS code of Measuring Practice and whilst we have confidence in the information produced it must not be relied on. If there is any aspect of particular importance, you should carry out or commission your own inspection of the property.

Copyright @ BLEUPLAN

Handwritten notes: 16.50, 41m, 13.3