

Job No: 534851

Name:

Address:

Tel:

Sheet:

1/2

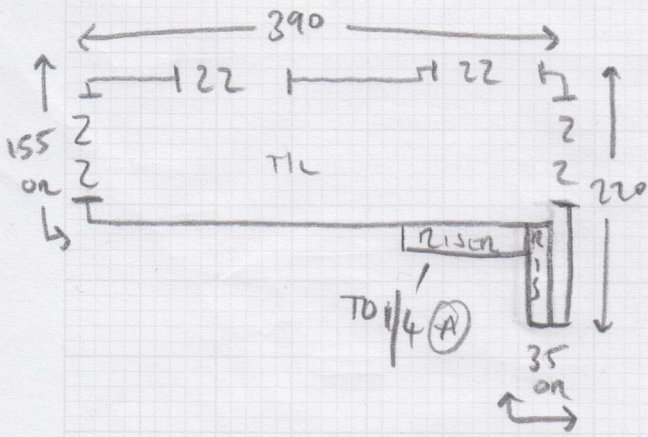

$$1/4 \text{ (A)} = 105 \text{ on} \times 77$$

$$10 \times \text{ST} = 45 \times 78$$

$$1/4 \text{ (B)} = 105 \times 87$$

↓ TO MIL

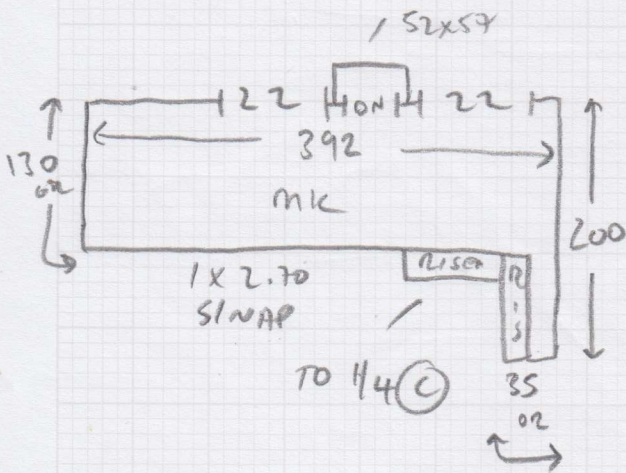

$$1/4 \text{ (C)} = 108 \text{ on} \times 78$$

$$10 \times \text{ST} = 45 \times 79$$

$$1/4 \text{ (D)} = 110 \text{ on} \times 81$$

NEW SHORT PIN GRIPPER

H/BOARD TO LANDINGS x 6?



Job No: S34851

Name:

Address:

Tel:

Sheet:

2/2

