

(GROUND TO 1ST) - RUNNER FIXED PERIMETER
(1ST TO 2ND) FIXED PERIMETER RUNNER

Address: 534869

Tel: 113
Sheet: 1/3

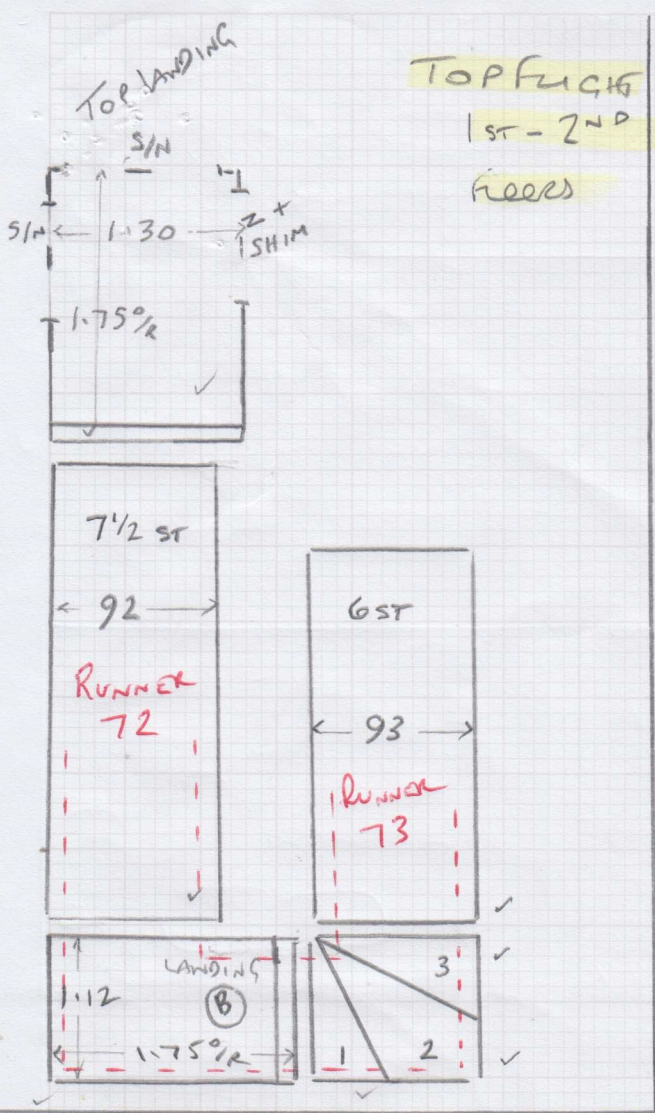

1ST + 2ND FLIGHT

- ✓ W1 1.25 x 90
 - ✓ W2 1.45 x 1.10
 - ✓ W3 90 x 90
 - ✓ W4 1.10 x 90
 - ✓ W5 1.30 x 1.10
 - ✓ W6 90 x 90
- } RUNNER

BASEMENT

- ✓ W7 1.10 x 90
 - ✓ W8 1.40 x 90
 - ✓ W9 90 x 90
- } FITTED FULL WIDTH.

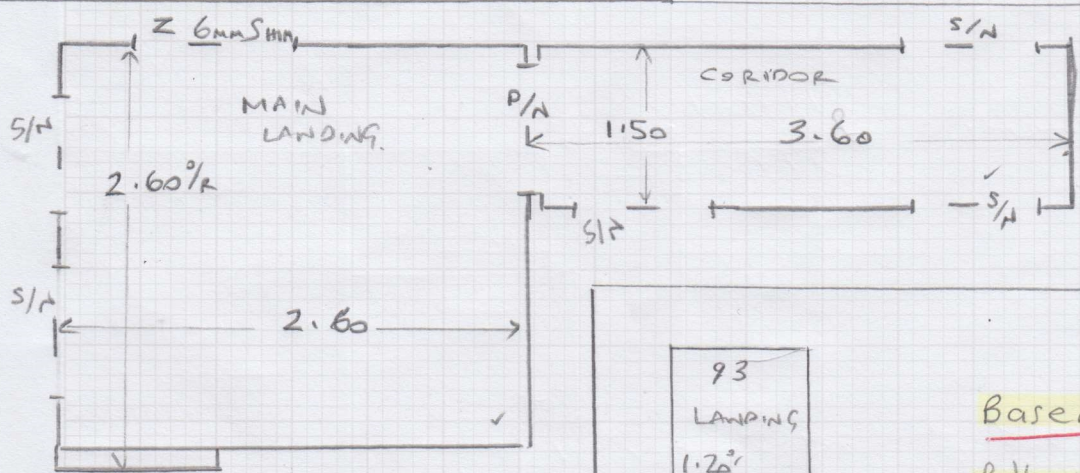

GROUND - 1ST

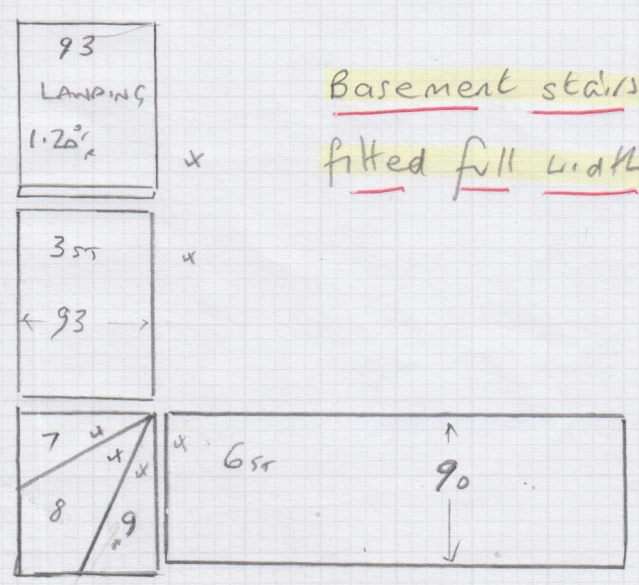
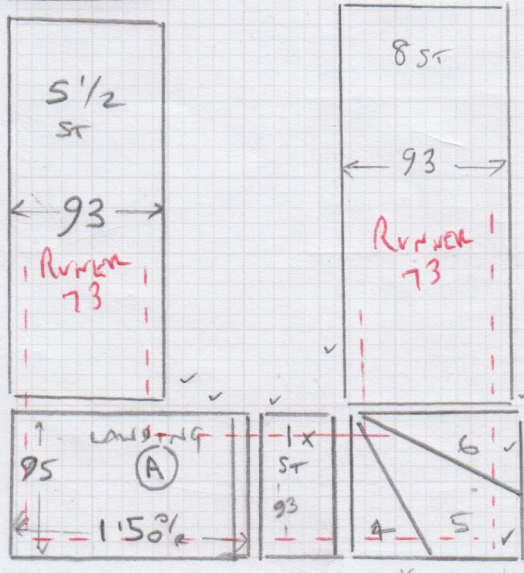

Basement stairs
fitted full width

Basement stairs
FULL WIDTH.



Job No: 534869
Name:
Address:
Tel:
Sheet: 2/3

Basement stairs

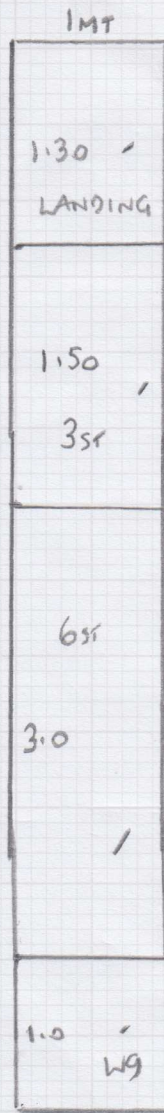

Ground to 1st

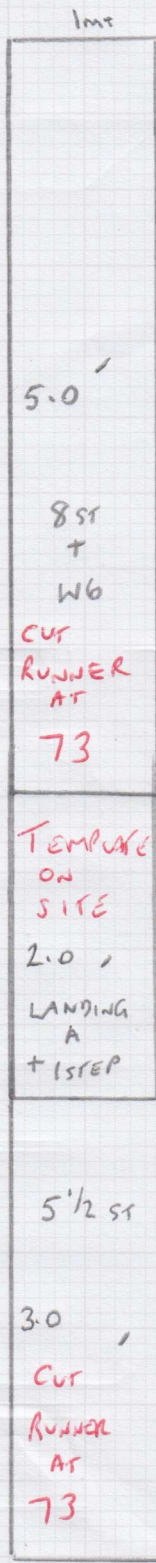

1st TO 2nd

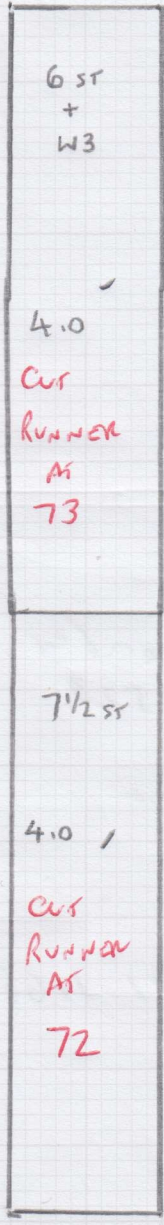

CUTS:

- 24.80 x 1mT
- 2.0 x 4mT
- 2.70 x 4.57
- 1.85 x 5mT

- 7 x 5/2
- 2 x 2
- 2 x 6mm shim
- 26 tape
- paper felt

Job No: 53 869

Name:

Address:

Tel: 3/3
Sheet:

4mr

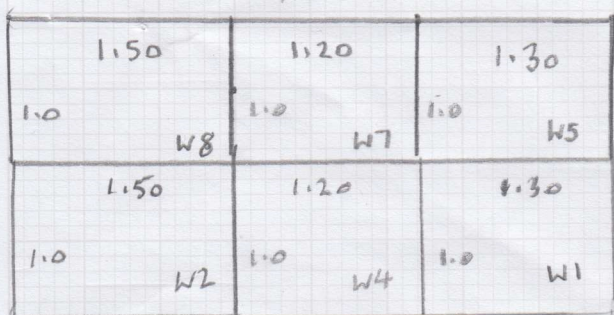

4.57

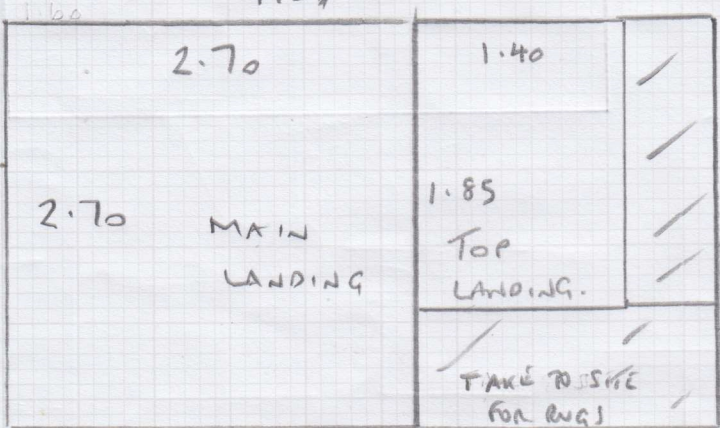

5mr

