

Job No: 534885

Name:

Address: |||

Tel:

LABOUR x 7 DAYS

KITCHEN CONCRETE

WOOD FLOOR LOUNGE + HALLWAY PLY 4'x2' = 40 SHEETS

CONCRETE HEARTHS IN LOUNGE x 2  $1.50 \times 1.60 = 5 \text{ BAGS } 300$   
 $1.40 \times 1.60$

LVT = 25 PACKS @ 1.66m<sup>2</sup> per pack  
 = 41.50m<sup>2</sup>

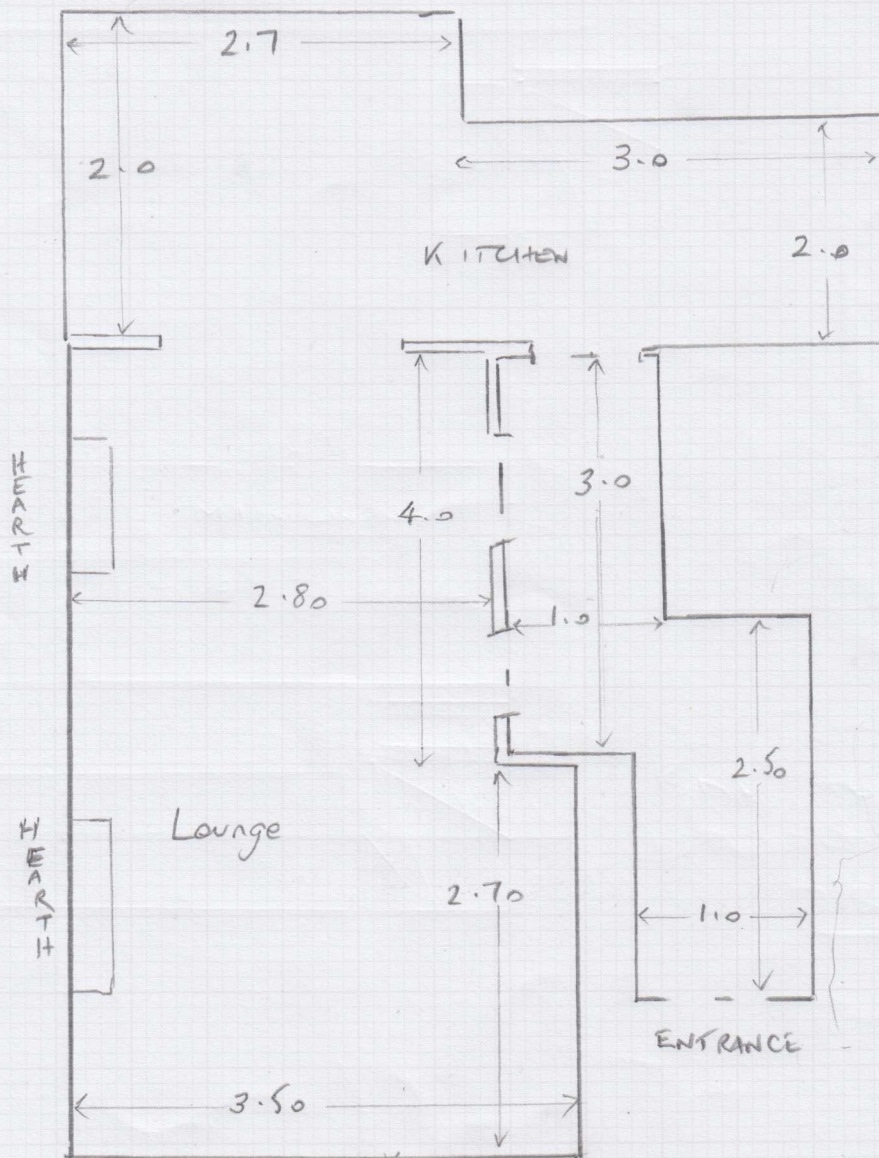

Ply =