

CUTS + PLANS

5.30 x 4MT = MAIN BEDROOM

14.50 x 1MT = PLAN (A)

2.20 x 4MT = PLAN (B)

4.40 x 5MT = PLAN (C)

3.70 x 4MT = PLAN (D)

BANNINGTON  
- HANDWICK

|   |                 |
|---|-----------------|
| 1.0                                       | 1.0             |
| 1.0                                       | W4              |
| 1.0                                       | 1.0             |
| 1.0                                       | W5              |
| 1.0                                       | 1.0             |
| 1.0                                       | W8              |
| 1.0                                       |                 |
| MAIN ST + B/N + RISER CUT RUNNER AT 65 CM |                 |
| 7.50                                      |                 |
| 1.0                                       |                 |
| 2.50                                      | LOFT STAIRS x 5 |
| 1.0                                       | 1.0             |
| 1.0                                       | W1              |
| 50  | B/N             |

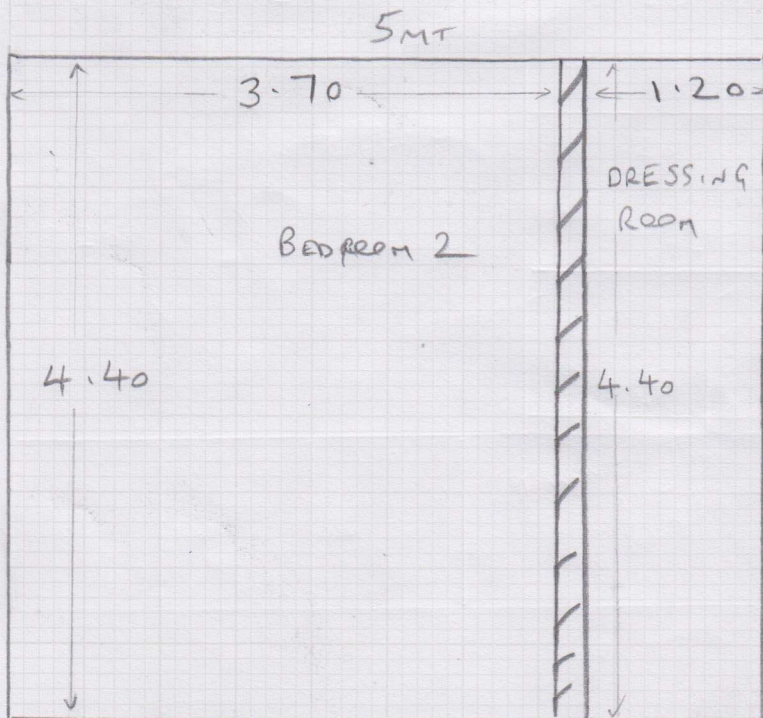
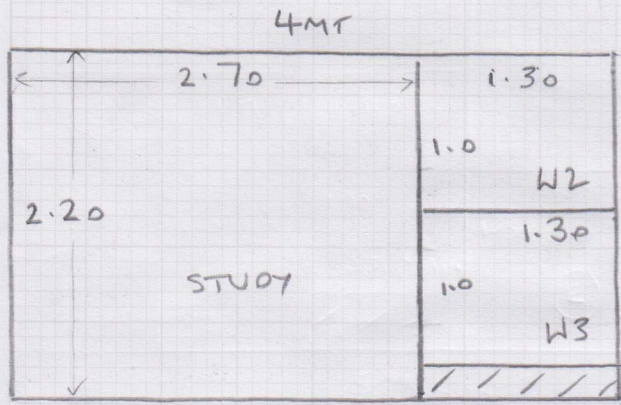
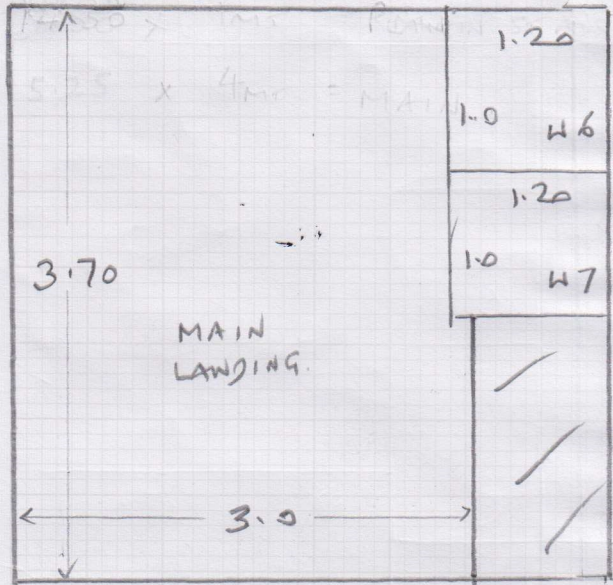

+ FAUX SILK FAUCET 200x400  
• Cut to 200x250 FOR WHARF RUG (KEEP WASTE)

PLAN O

PLAN B

PLAN C

DO NOT  
CARPET THE  
TOP LANDING

1.5 ST  
Loft

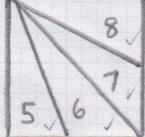
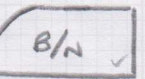
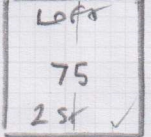
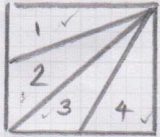
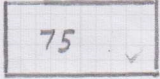

- W1 85x85 ✓
- W2 1.10x85 ✓
- W3 1.10x85 ✓
- W4 75x80 ✓
- W5 85x85 ✓
- W6 1.10x85 ✓
- W7 1.10x85 ✓
- W8 75x80 ✓

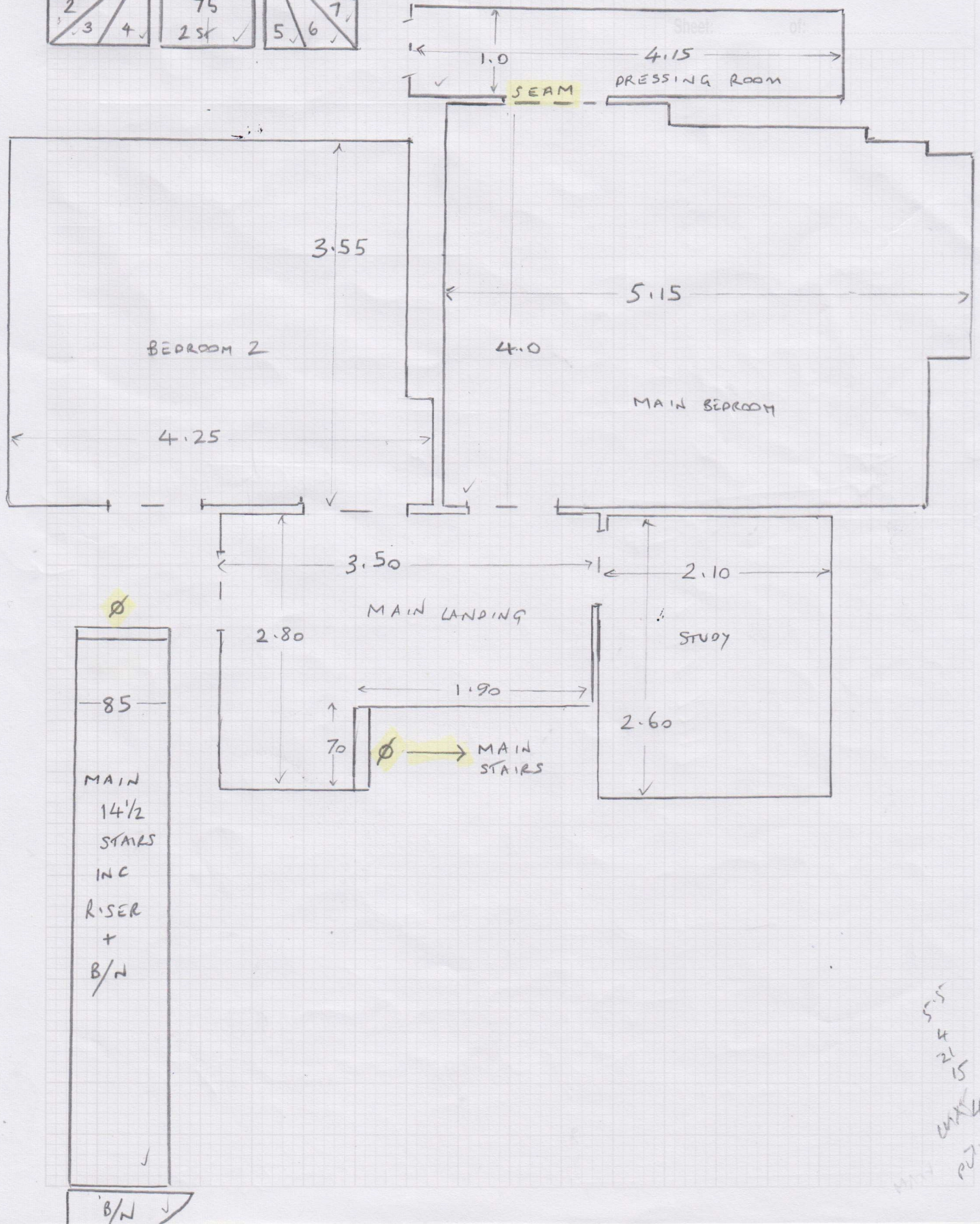

5.5  
2.5  
WAX  
PZ-50