

COMMUNAL STAIRS

- 7.5 x ST = 46 x 110
- 7.5 x ST = 46 x 110
- 13.5 x ST = 46 x 108
- 1/4 LAND = 127 OR x 108
- 3 x ST = 46 x 108
- W1 = 85 x 120
- W2 = 90 x 150
- BIN = 90 x 170



mrcarpets

Job No: 534975

Name: BNU GOMU

Address:

Tel:

Sheet: 1 of 3

FLOORANCE
- Ho-03

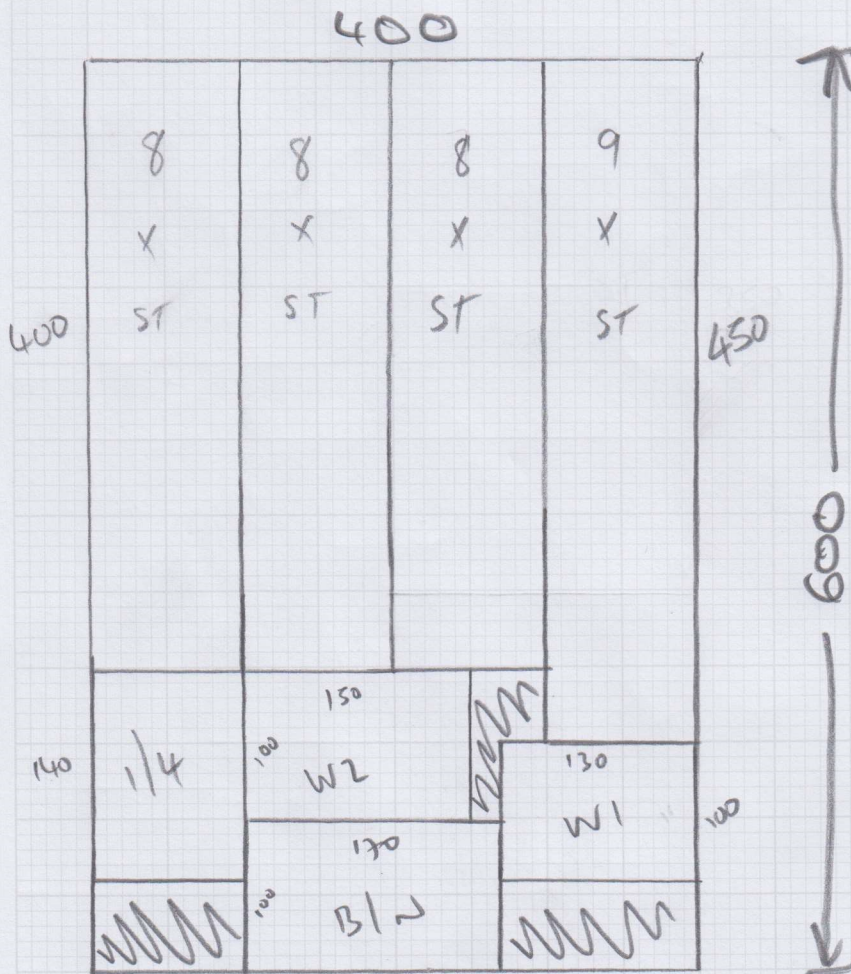

- 600 x 400
- 305 x 400
- 270 x 400
- 280 x 400
- 295 x 400

600 x 400

24 m²

INTERNAL STAIRS



Job No: S349A5
 Name: BULLOCH
 Address: 3
 Tel: 2023
 Sheet: of:

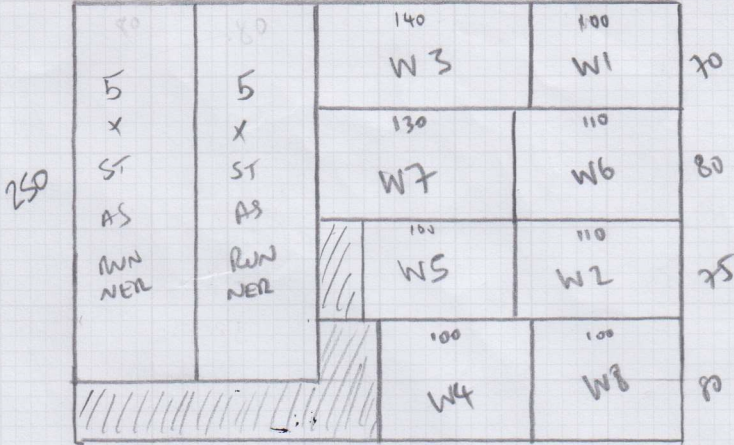

FLAT 1
 305 x 400

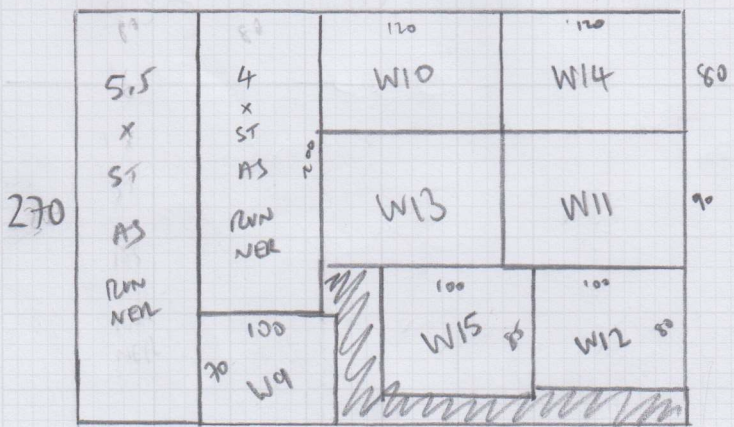

FLAT 2
 270 x 400

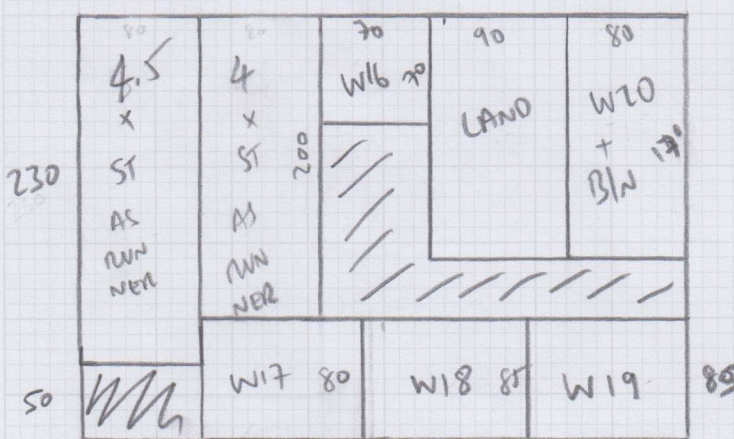

FLAT 3
 280 x 400

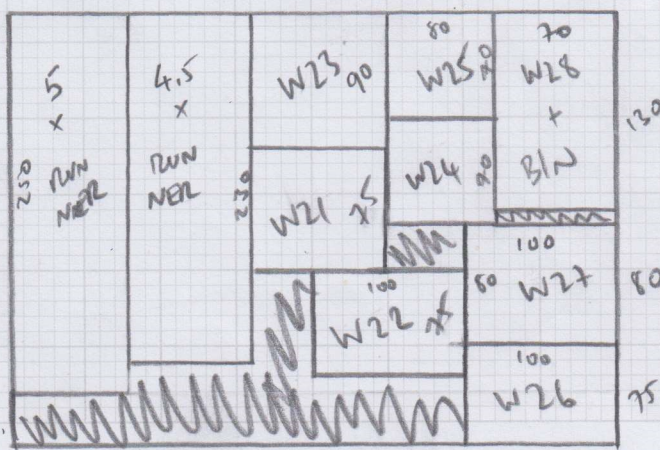

FLAT 4
 295 x 400

INTERNAL STAIRS

FLAT 1

$9.5 \times \text{STRS} = 46 \times 85$

$WS = 68 \times 86$

$W1 = 55 \times 85$

$W6 = 60 \times 107$

$W2 = 65 \times 100$

$W7 = 69 \times 116$

$W3 = 65 \times 120$

$W8 = 71 \times 82$

$W4 = 67 \times 90$

Job No: 534975
Name: Bruno Guno
Address: 30F3
Tel: _____
Sheet: _____ of _____

FLAT 2

$5.5 \times \text{ST} = 45 \times 85$

$W13 = 65 \times 105$

$W9 = 65 \times 94$

$W14 = 70 \times 117$

$W10 = 67 \times 117$

$W15 = 75 \times 82$

$W11 = 80 \times 117$

$3 \times \text{ST} = 45 \times 85$

$W12 = 70 \times 85$

$BLN = 45 \times 105$

FLAT 3

$8.5 \times \text{ST} = 45 \times 85$

$W19 = 84 \times 115$

$W16 = 56 \times 85$

$W20 = 110 \times 82$

$W17 = 68 \times 110$

$BLN = 45 \times 110$

$W18 = 75 \times 120$

$LAND = 147 \text{ OR } 87$

FLAT 4

$9.5 \times \text{ST} = 45 \times 83$

$W25 = 53 \times 85$

$W21 = 65 \times 92$

$W26 = 63 \times 97$

$W22 = 67 \times 115$

$W27 = 70 \times 112$

$W23 = 76 \times 88$

$W28 = 67 \times 80$

$W24 = 53 \times 83$

$BLN = 45 \times 120$