

S34978
NEWMAN

5 days labour
STOPGAP 1200 @ £22-75 per 5^m per bag
Clipstone design 305x305 tile @ £44.10
63mm key square ref
£78
Border tile 114mm x 914mm
2.5^m per box = 24 planks @ 44.10^m
no split boxes
HTX 6kg = 20^m = £27.90 each
+vat

Roy
FITTING PRICE PLEASE
Thomas
Rich

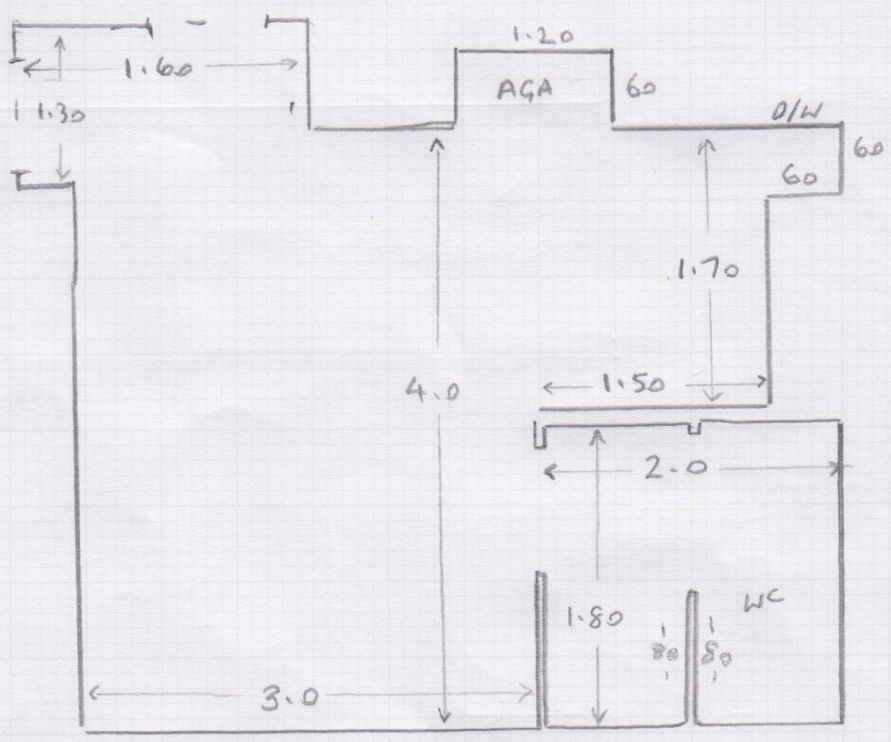

- UPLIFT EXISTING AMTICO TILES
- SUBFLOOR WOOD + CONCRETE
- 2 APPLIANCES AGA OVEN + DISHWASHER
- NEW FLOOR 300 x 300 TILE WITH KEY SQUARES
- ALONG WITH 5cm PERIMETER BORDER TO MATCH KEY SQUARES
- FIT NEW PLY WOOD SUBFLOOR 14^m APPROX CONCRETE AREA 10^m APPROX
- TOTAL AREA 24^m INCLUDING 10% WASTE
- JOB IN CHISWICK
- CUSTOMER HAS A DRIVEWAY TO PARK ON.