

Job No: S35015

Name:

Address:

Tel:

Sheet: of:

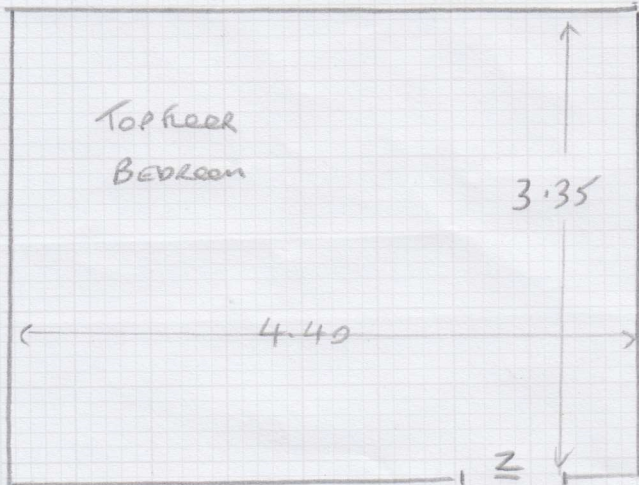

QA HEATWAVE  
UF HEATING  
UNDERWAY

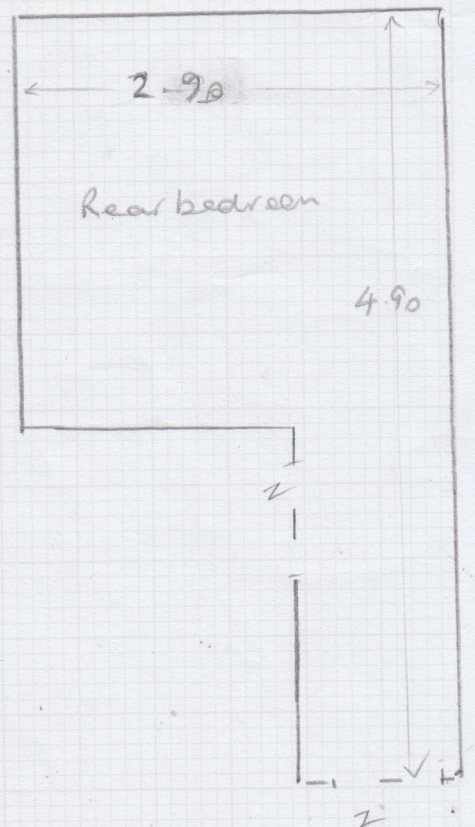
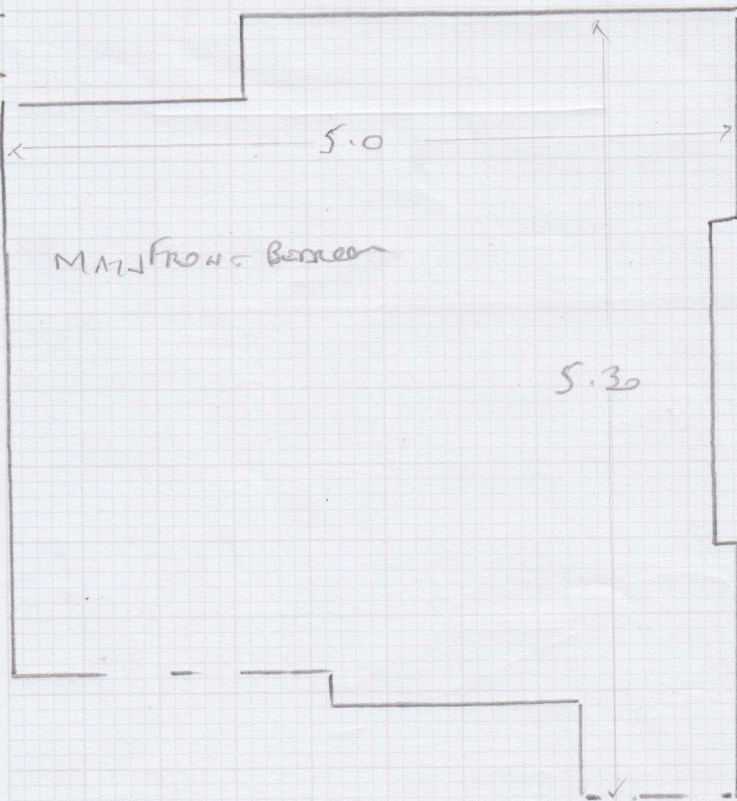



Stairs from Top

Job No:  
Name: 89 6.58  
Address: 535015

Sheet: of:

- A 5 1/2 sr = 2.80 x lmr - CUT TO 65cm
- B 9 1/2 sr = 4.80 x lmr - 65cm
- C 5 1/2 sr = 2.80 x lmr - 65cm
- D 10 1/2 sr = 5.30 x lmr - 65cm
- E 4 1/2 sr = 2.30 x lmr - 71cm

DUNAWAY  
KING  
LOW TUG  
ULAY

BASEMENT STAIRS

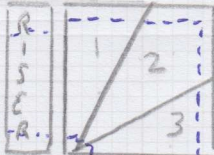

RISER = 30 x lmr - 53cm

W1 = 1.0 x lmr

W2 = 1.0 x lmr

W3 = 1.0 x lmr

7sr = 3.50 x lmr

W4 = 1.0 x lmr

W5 = 1.0 x lmr

W6 = 1.0 x lmr

7sr = 3.50 x lmr

F = 9.80 x lmr

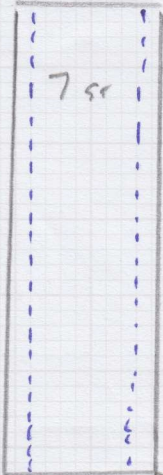

F CUT TO 55cm

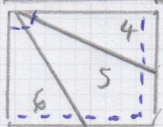

To ml 29.106 x lmr

G 2 1/2 sr = 1.30 x lmr - CUT TO 70cm

ALL RUNNER WIDTH'S  
TRC - NO SPINDLES IN



Job No:

Name:

Tel:

Sheet:

of:

Lulworth colour; LW28

- 12 { 3.50 x 5m = Top floor Bedroom (cut round to 3.50 x 4.55)
- 5.40 x 5m = MAIN FRONT BEDROOM
- 3.10 x 5m = Rear Bedroom

### BARRINGTON

WESTER NATURAL LEAF colour, COEN

29.10 x 1m = STAIRS

5 ANTIQUE BRASS Z BAR.

LOW TAG 80

GRIPPER x 63 NO PID

TRUSSEE 89cm

ROSS + EYES x 55 ANTIQUE BRASS (HOLLOW) LEE P STAIRS (6.60 each)

58.20 lin m WHIPPING