

S35015
CHAFFMAN-DANIEL

Job No:

10K4

Name:

Tel:

Sheet:

of:

Lulworth colour; LW28

- 12 } $3.50 \times 5m =$ Top floor Bedroom (cut round to 3.50×4.55)
5.40 $\times 5m =$ MAIN FRONT BEDROOM
3.10 $\times 5m =$ Rear Bedroom

BARRINGTON

WESTER NATURAL LEAF colour, COEN

* $29.10 \times 1m =$ STAIRS

5 ANTIQUE BRASS Z BARS.

LW 709 80

GRIPPER $\times 63$ NO PID

JUBILEE 89cm

ROSE + EYES $\times 55$ ANTIQUE BRASS (HOWEN) LEE P STAIRS (6'60 each)

58.20 lin m. WHIPPING

$$\triangle 410 \times 100 = A (280)$$

$$610 \times 100 = D (530)$$

$$2240 \times 100 = F (980) + B (480) + C (280) \\ + E (230) + G (130)$$

335015
 CLAROMAN DANIEL
 2066
 335015

Stairs from Top

- A 5 1/2 sr = 2.80 x lmr - CUT TO 65cm 60cm
- B 9 1/2 sr = 4.80 x lmr - 65cm 60cm
- C 5 1/2 sr = 2.80 x lmr - 65cm 60cm
- D 10 1/2 sr = 5.30 x lmr - 65cm 60cm
- E 4 1/2 sr = 2.30 x lmr - 71cm 67.5cm

DUNAWAY
 KING
 LOW TOLK
 U/AM

BASEMENT STAIRS

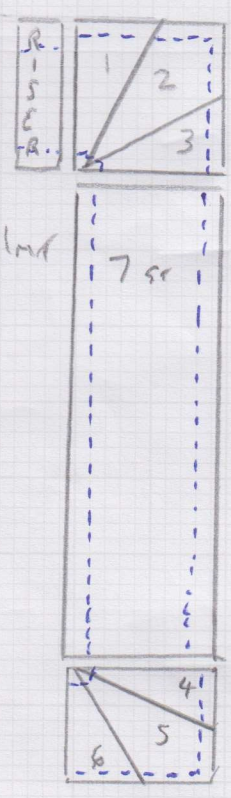

RISER = 30 x lmr - 53cm

- W1 = 1.0 x lmr
- W2 = 1.0 x lmr
- W3 = 1.0 x lmr
- W4 = 1.0 x lmr
- W5 = 1.0 x lmr
- W6 = 1.0 x lmr

F = 9.80 x lmr

= 7sr = 3.50 x lmr

F CUT TO 55cm 52.5cm

To ml 29.106 x lmr

G 2 1/2 sr = 1.30 x lmr - CUT TO 70cm 66cm

ALL RUNNERS WIDTHS
 TBC - NO SPINDLES IN

535015
 CHAPMAN-DANIEL

Top Floor 4.40 x 3.35 2

3004

(A) 5 1/2" x 85 (80)

(B) 9 1/2" x 85 (80)

Front Box 5.30 x 5m

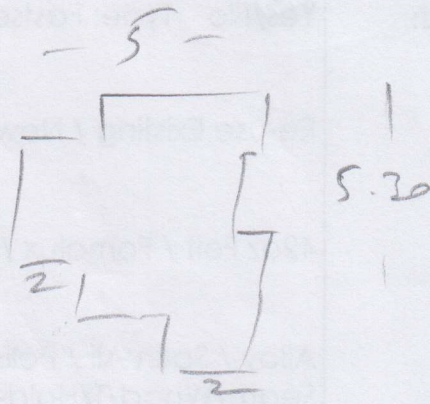

(C) 5 1/2" x 85 (80)

Reel bed 2-90 x 4-95 (S. K. M. W. S.)

(D) 10 1/2" x 85 (80)

(E) 4 1/2" x 95 (87.5)



Row 73
 W1 85 x 80

(F) W2 1.0 x 90

W3 70 x 90

7 ST @ 75 (77.5)

W4 80 x 80

W5 1.0 x 90

W6 73 x 90

(G) 2 1/2" x 90 (86)

4/9 - SPINDLES NOW
IN

ALAN MEASURE

STAIR WIDTHS

ADDED HERE



Job No: S35015
Name: CHAPMAN DANIEL
Address:
Tel:
Sheet: of:

4074

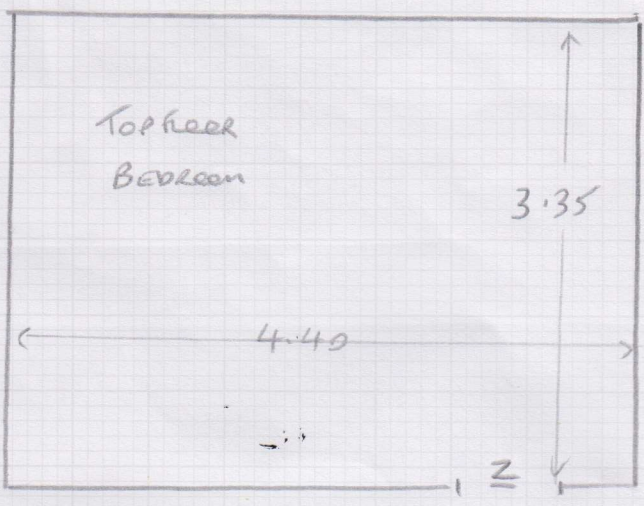

QA HEATWAVE
UF HEATING
UNDERLAY

