

16/10

TOP FLOOR ROOMS X 2
+ TOP LANDS + TOP STAIRS
ONLY
(NO MAIN LANDING)

Top Floor

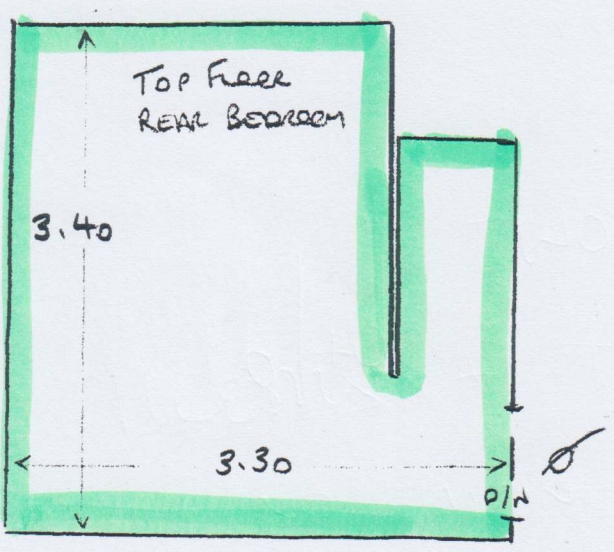
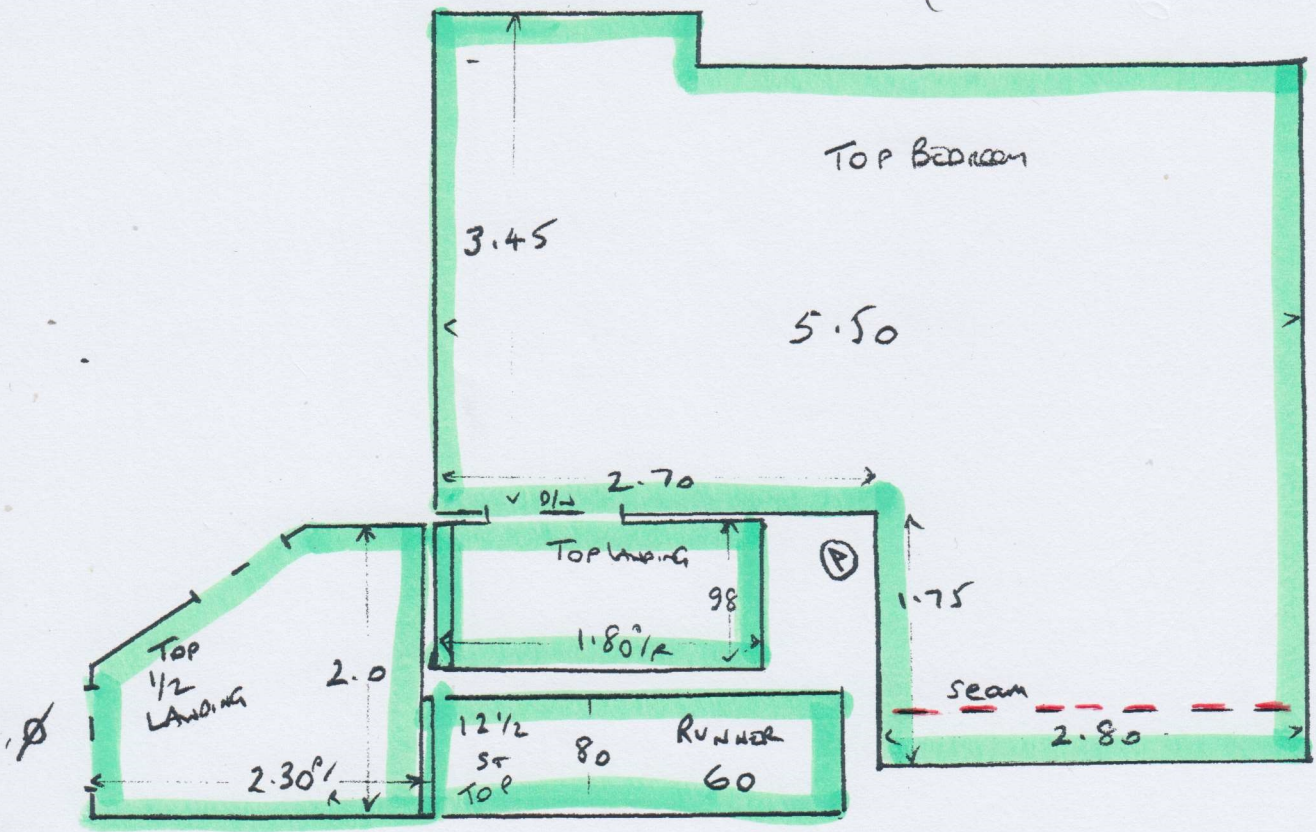

Cuts:

6.0 x SMT = TOP BEDROOM + REAR LANDING (EXTENDED) (A)

5.10 x SMT = MAIN LANDING

8.60 x SMT = MAIN REAR BEDROOM + 15 1/2 STAIRS

5.90 x SMT = PLAN

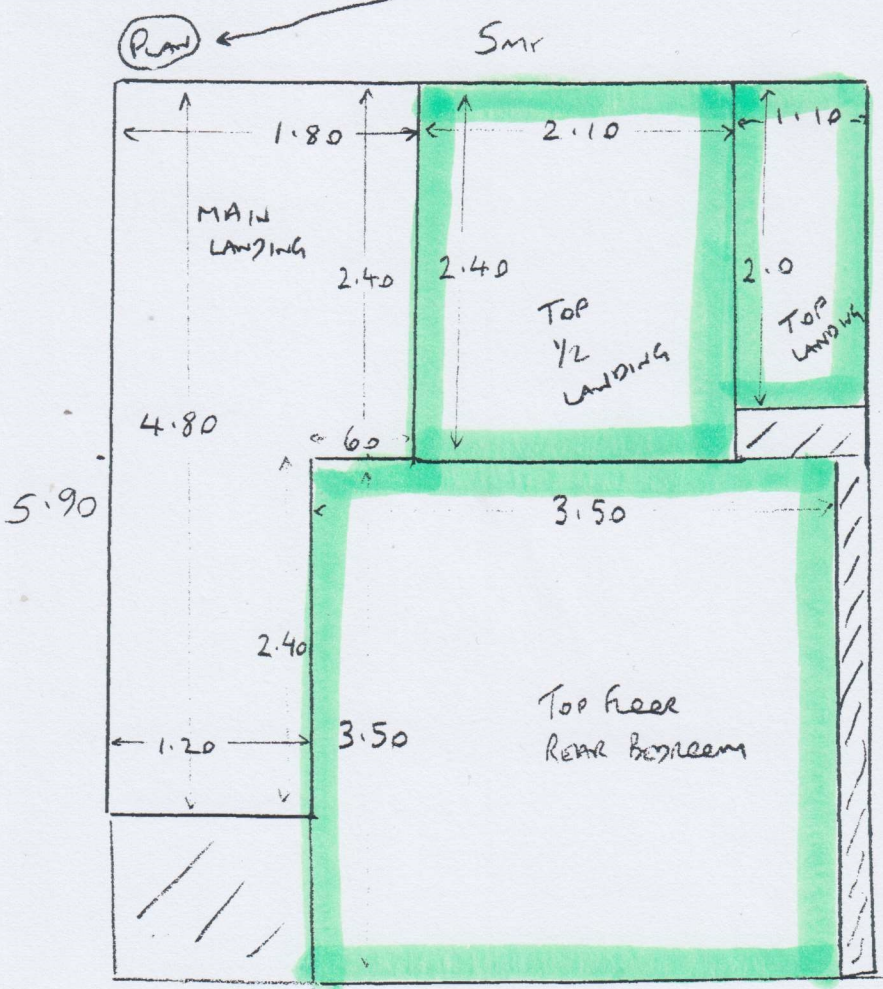

Total 28.60 x SMT

- 4 x P14
- 3 x 7
- 28 LIN WPS
- 86 LIN
- 38 PU
- 70 gripper

Plywood

Flux

16/10 - TWO TOP FLOOR

ROOMS + TOP STAIRS + LANDS

(NO MAIN LANDING OR MAIN STAIRS)

18/11/11