

1st Floor

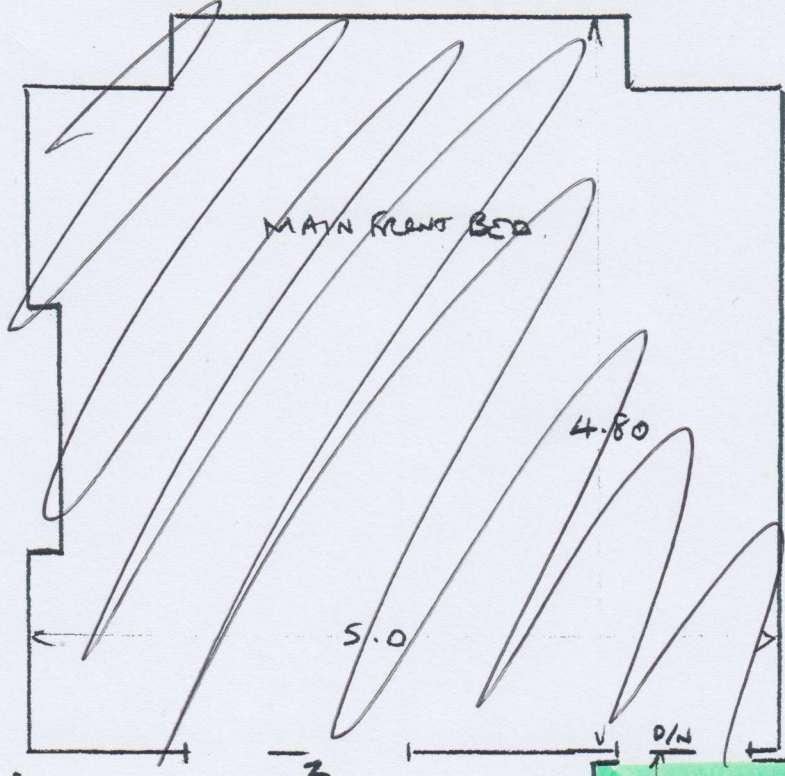

TBC
MAIN
LANDS +
MAIN
STAIRS

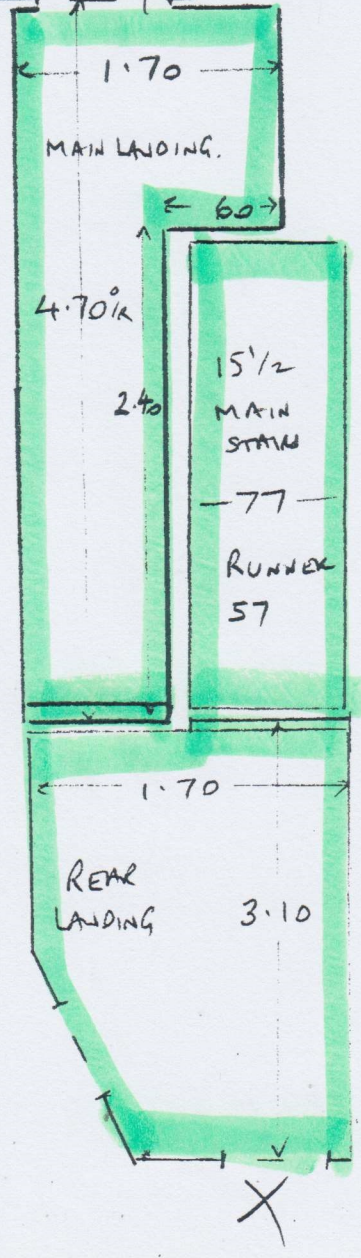
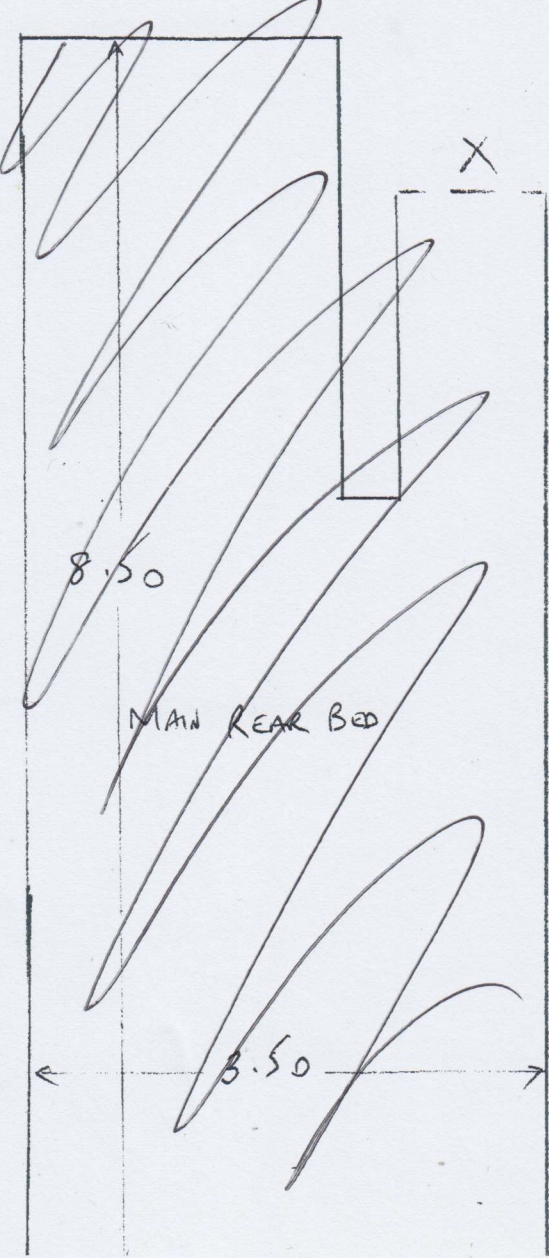

Curs:

6.0 x Smt = ~~Rear Bedroom~~ & Rear Landing (EXTENDED) (A)

~~15.10 x Smt~~ MAIN (TRIM) BED

8.60 x Smt = MAIN REAR BEDROOM + 15 1/2 ST @ 50 + 12 1/2 ST @ 60

5.90 x Smt = (PLAN)

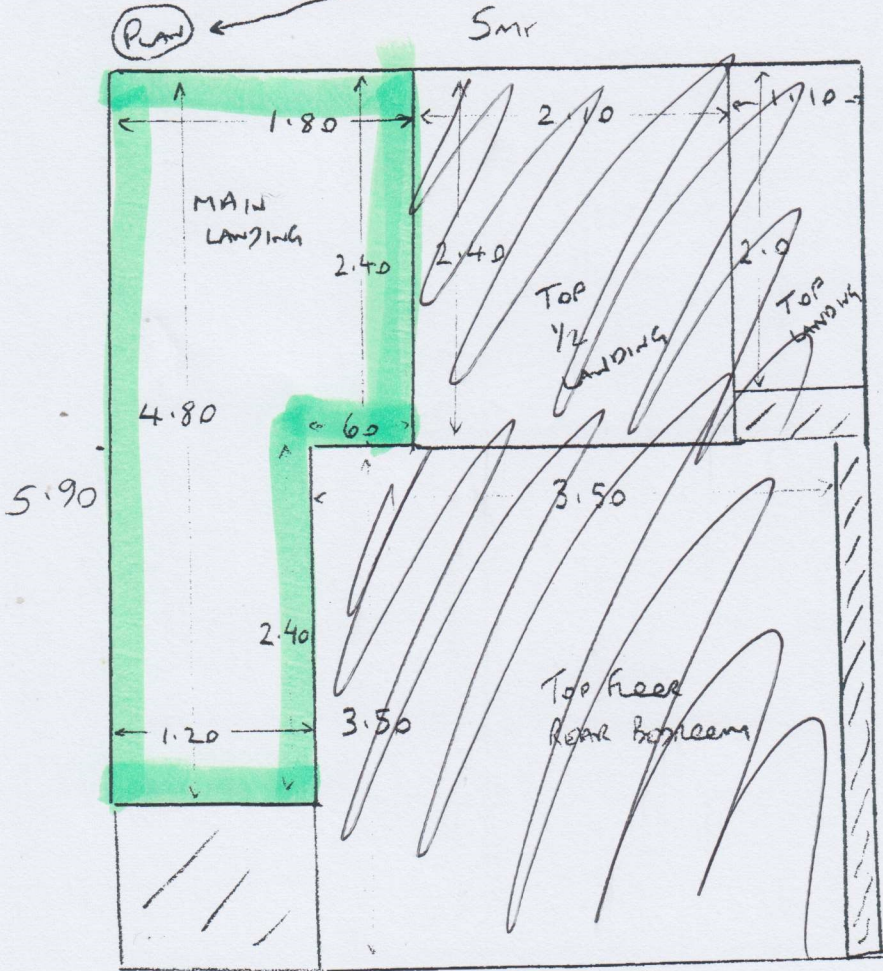

- Total 25.60 x Smt
- 4 x DIN
 - 3 x Z
 - 28 LIN TAPE
 - 86² WIL
 - 38² PU
 - 70 GRIPPER

Plywood 6
11.6 x 12

TBC

MAIN LANDS
& MAIN STRY

22
25
24
23