

$360 \times 4 = \text{PLAN 1}$
 $650 \times 4 = \text{PLAN 2}$
 $15.0 \times 4 = \text{PLAN 3}^{\text{OW}}$
 $500 \times 4 = \text{PLAN 4}$
 $4.60 \times 4 \text{MTS} = \text{BEDROOM 1} *$
 $3.50 \times 4 \text{MT} = \text{BEDROOM 4 (CUT DOWN TO } 3.50 \times 3.50)$

BROOKLYN

-BRO-W06

mrcarpets
DESIGNS FOR FLOORS

S35137
WATTS

Name:

Address:

10F3

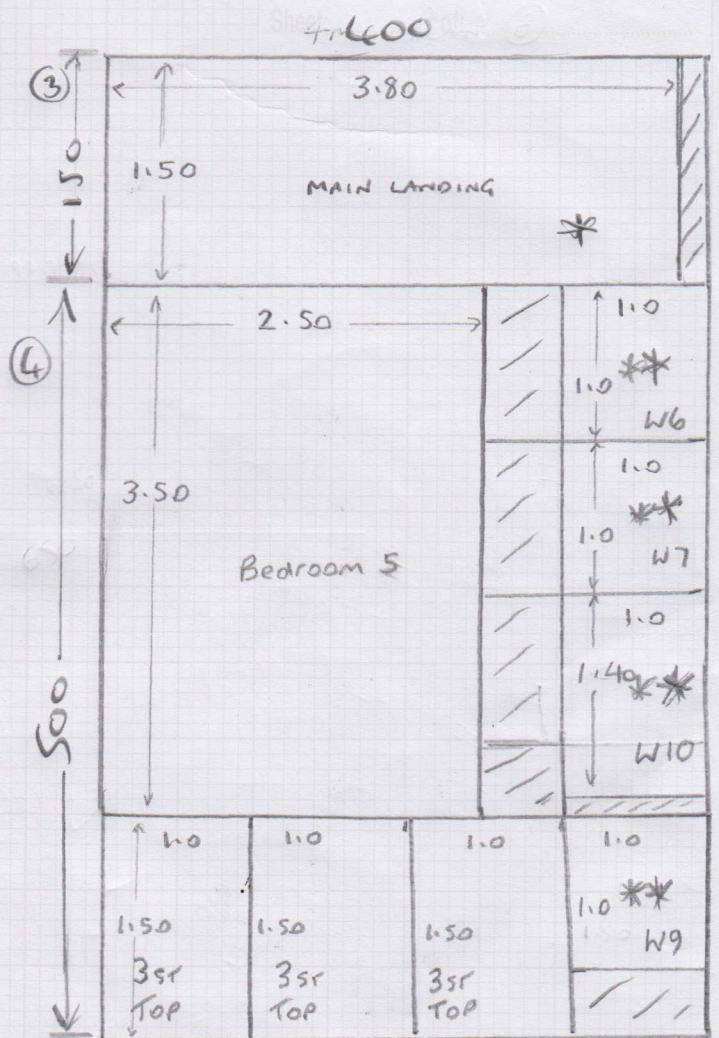
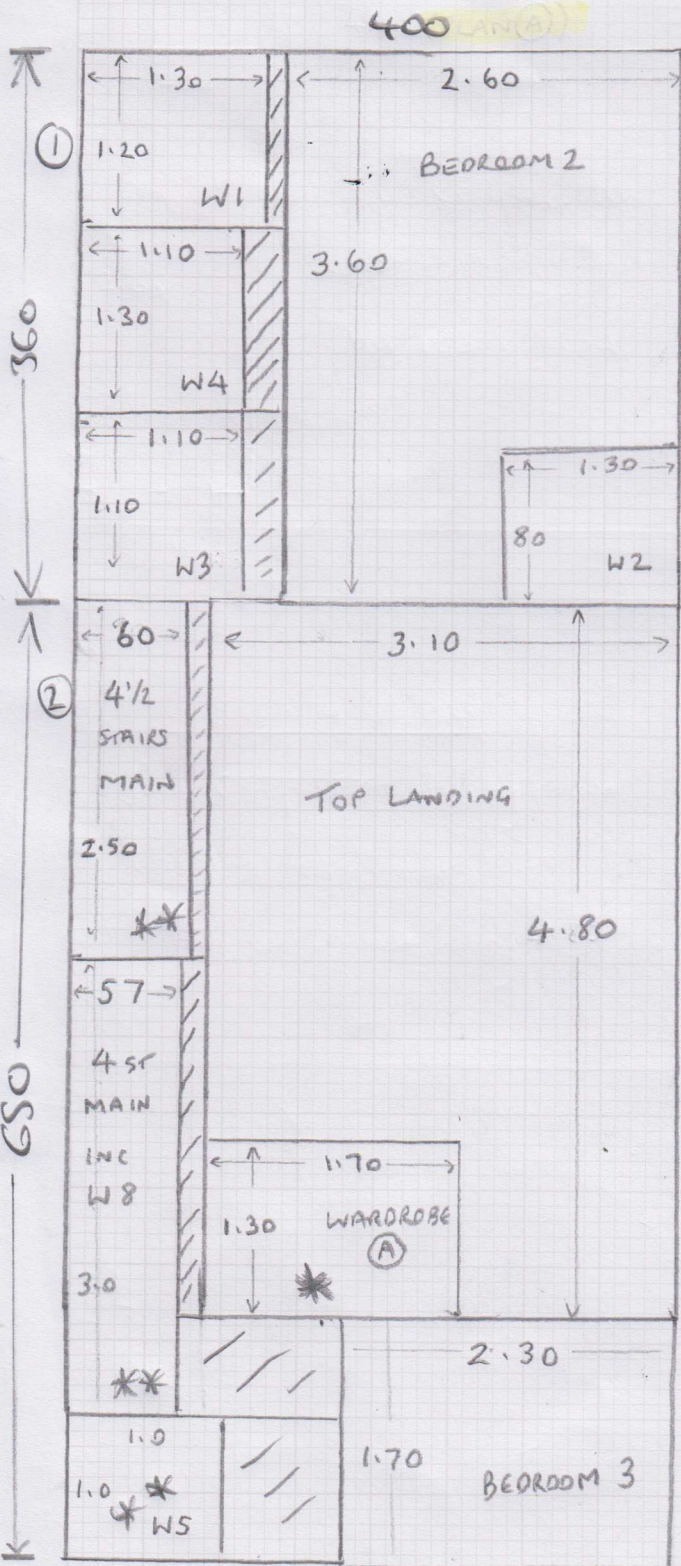

* = THESE AREAS AT LATER DATE.

** = TEMPLATE ON PHASE 1

Job No: S35137
 Name: WATTS
 Address: 20R3
 Tel: _____
 Sheet: _____ of _____

TOP floor

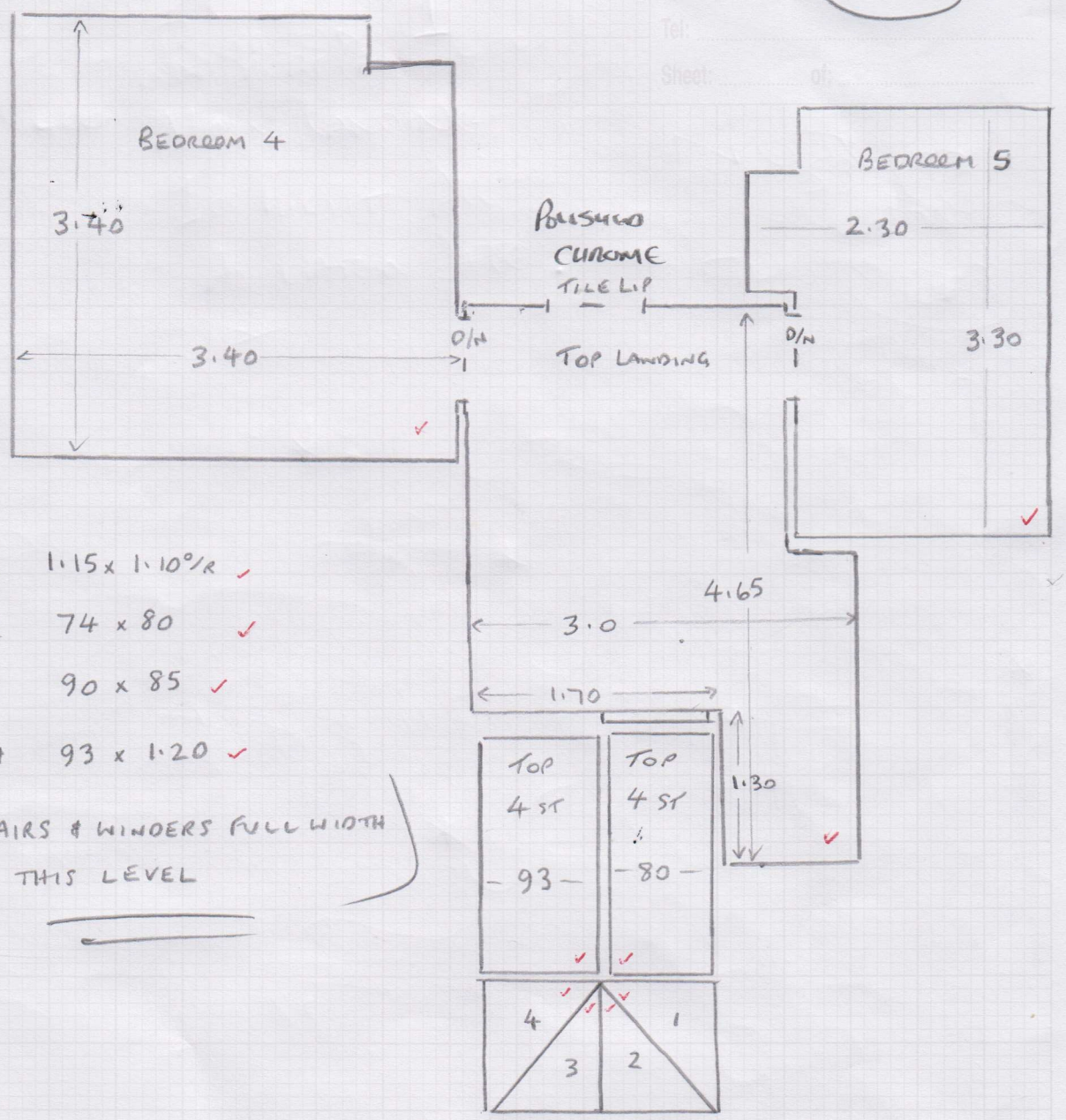

- W1 1.15 x 1.10°R ✓
- W2 74 x 80 ✓
- W3 90 x 85 ✓
- W4 93 x 1.20 ✓

STAIRS & WINDERS FULL WIDTH
ON THIS LEVEL

Tape 23
 D/N = 6
 S/N = 7
 TL = 2
 gripper = 90
 PU 34 17 = 51
 WX 16 12 18 9 = 55
 64

Bedroom 1,
 WARDROBE (A),
 MAIN LANDING,
 1st FLIGHT AU
 AT LATER DATE

Job No:
 Name:
 Address:
 Tel:
 Sheet: of:

535137
 WATTS
 3 of 3

1st floor

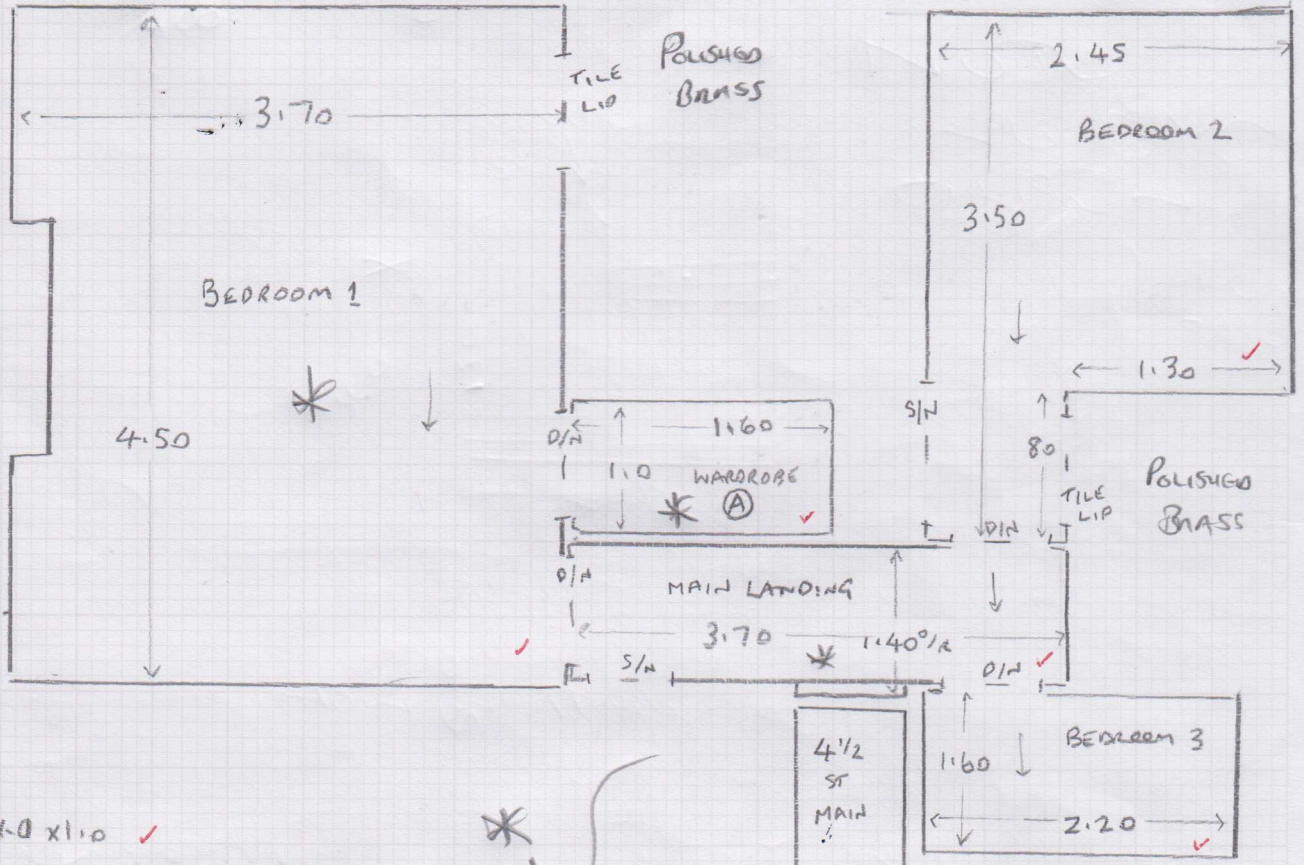

- W5 1.0 x 1.0 ✓
- W6 1.0 x 1.0 ✓
- W7 1.0 x 1.0 ✓
- W8 1.0 x 1.0 ✓
- W9 90 x 90 ✓
- W10 85 x 1.20% ✓

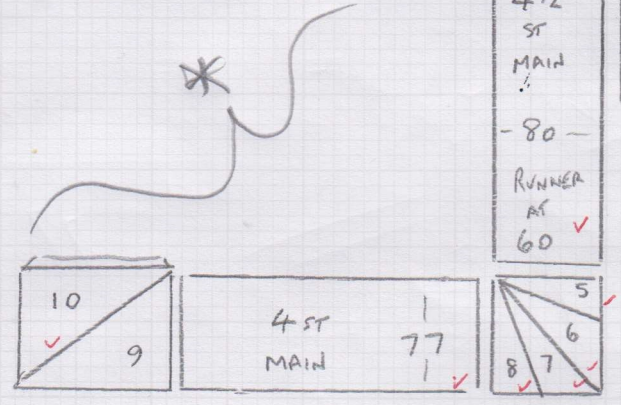

STAIRS + WINDERS ON THESE STAIRS ARE TAPED RUNNERS

FIXED WIDTH / OR FIXED PERIMETER

DISCUSS WITH CUSTOMER
ON SITE