

FUAT 7 (2017)

S3S263

~~mm~~

The Williams Trust

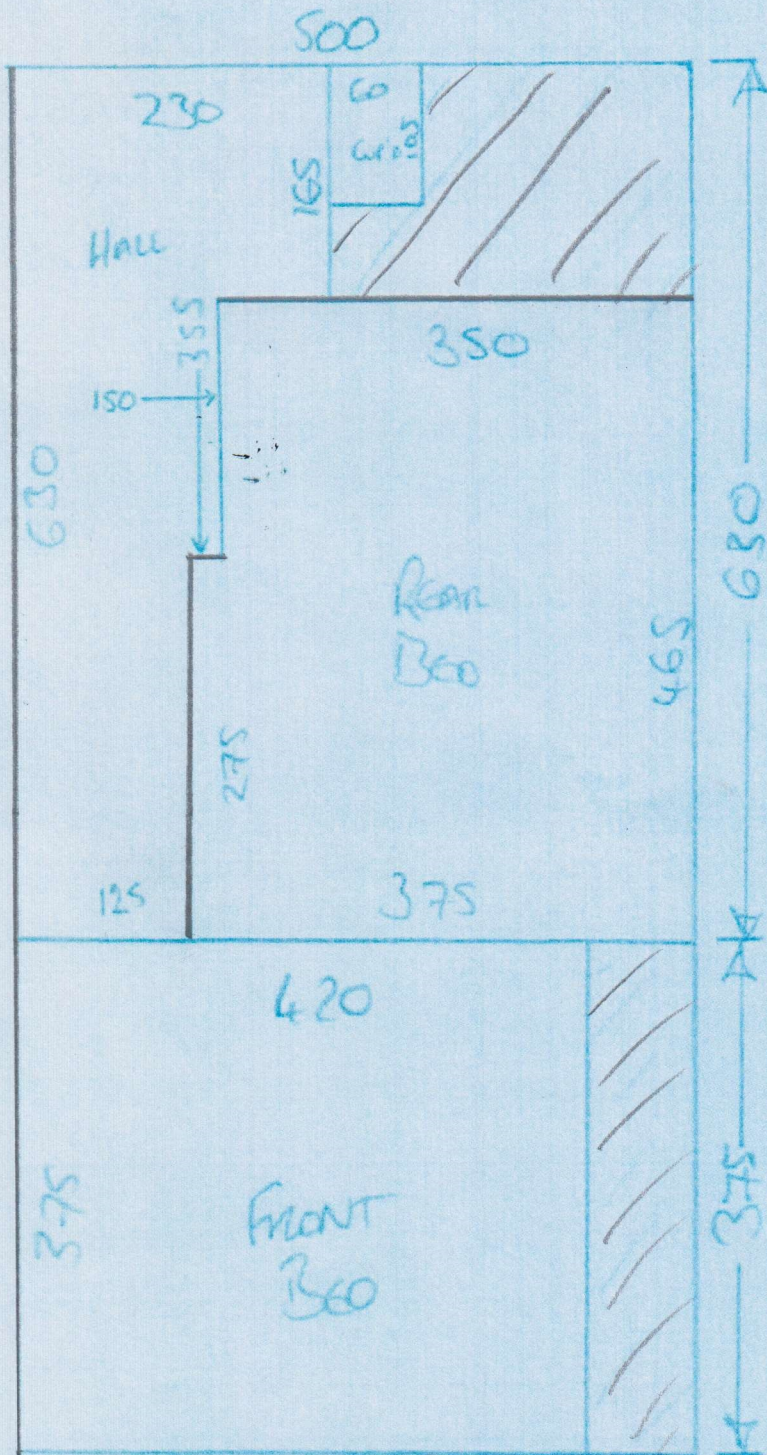

1 of 4

~~Revolution Supreme~~
~~Apartment~~

$$\text{Similar Room} = 430 \times 500$$

$$\text{Cur Plan 1} = 630 \times 500$$

$$\text{Cur Plan 2} = 375 \times 500$$

$$1625 \times 500$$

$$= 71.75 \text{m}^2$$

Revolution

Supreme

- RENTAL

S35263

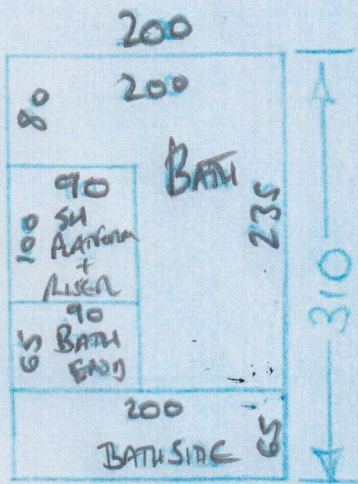

~~mm~~
The Williams Trust

2 of 4

~~Lincoln Vinyl~~
~~Benway~~

Bathroom = 310×200

Kitchen = 465×400

400

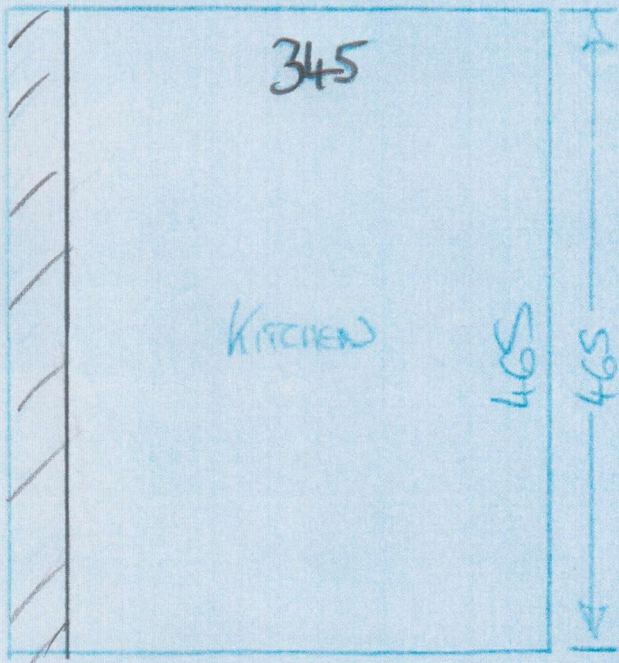

$= 24.8m^2$

LINCOLN VINYL

- BENWAY

Ann. Spring - Boston

Lincoln - Bouany

S35263

The Williams Trust

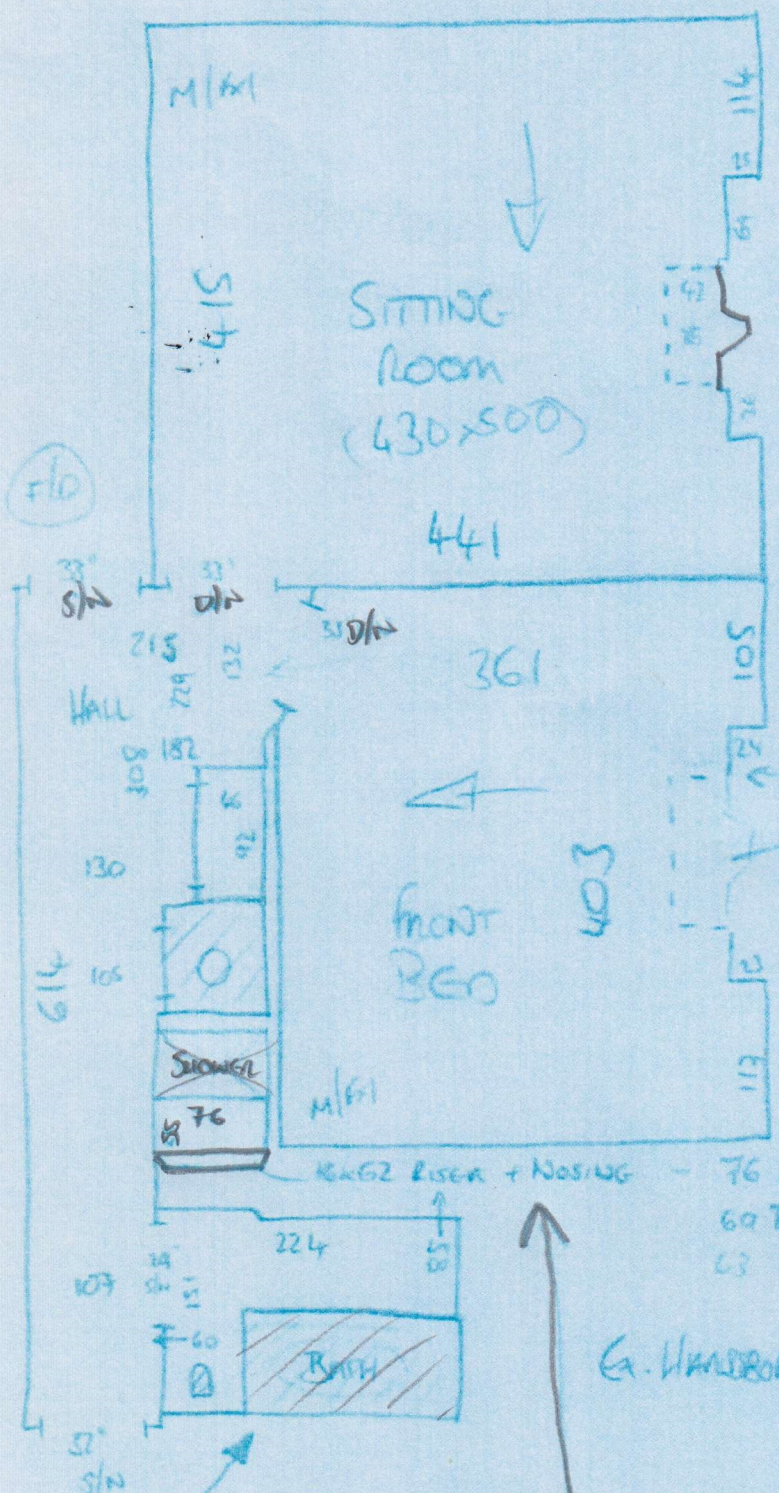

3 of 4

FIT OVER WEALTHS

TILED WEALTH
Threshold of
Floorboards
Here

76 Rise + Nosing - 76 Full Width
69 From Deck Frame
63 From Deck Frame To Inside

Ex. Handboards To Bath

*
Fit C'Vinyl To Side & End
Panel Of Bath Using F60
Adhesive + Fit 'Tile Lip To
Corner Where Sex & End Meet.

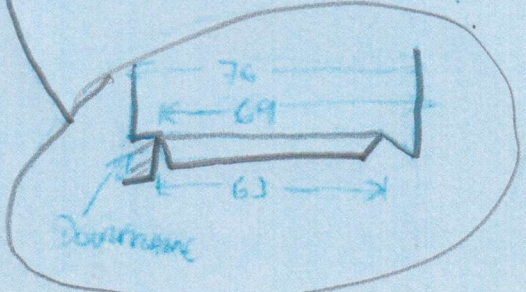

- KITCHEN VINYL IS DELAYED
FIT JAN '25 LIKELY

S3S263

mm
The Williams Trust

4 of 4

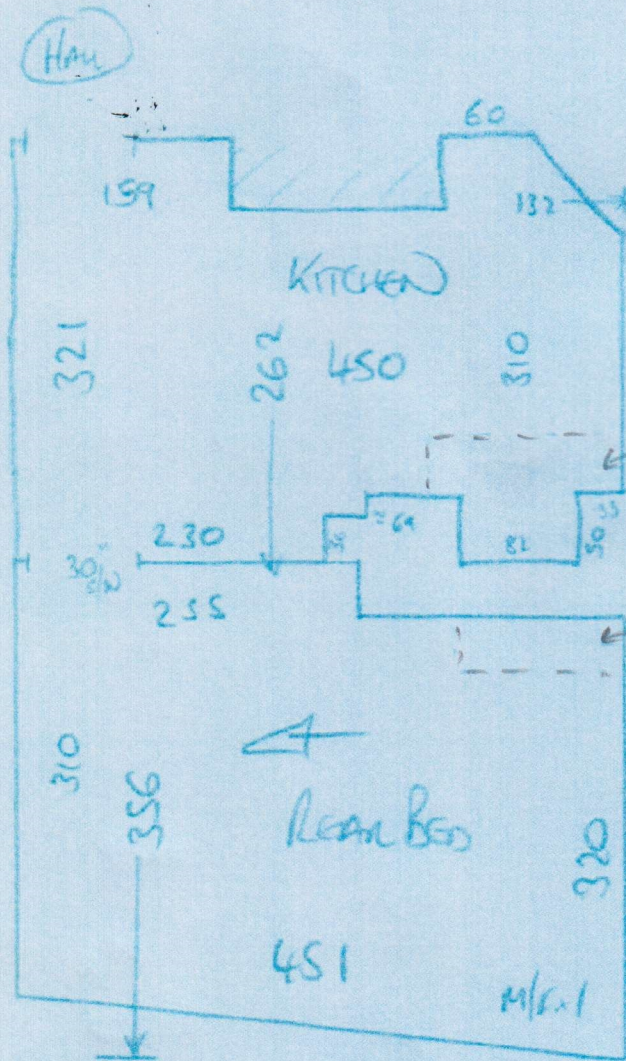

- Ex. HARDBOARD & SCREED TO KITCHEN
- Move F/F + C/W

CONC 95x152

CONC 40x123

floorboards
NOT GREAT