

Job No: S35264

Name:
Room No:

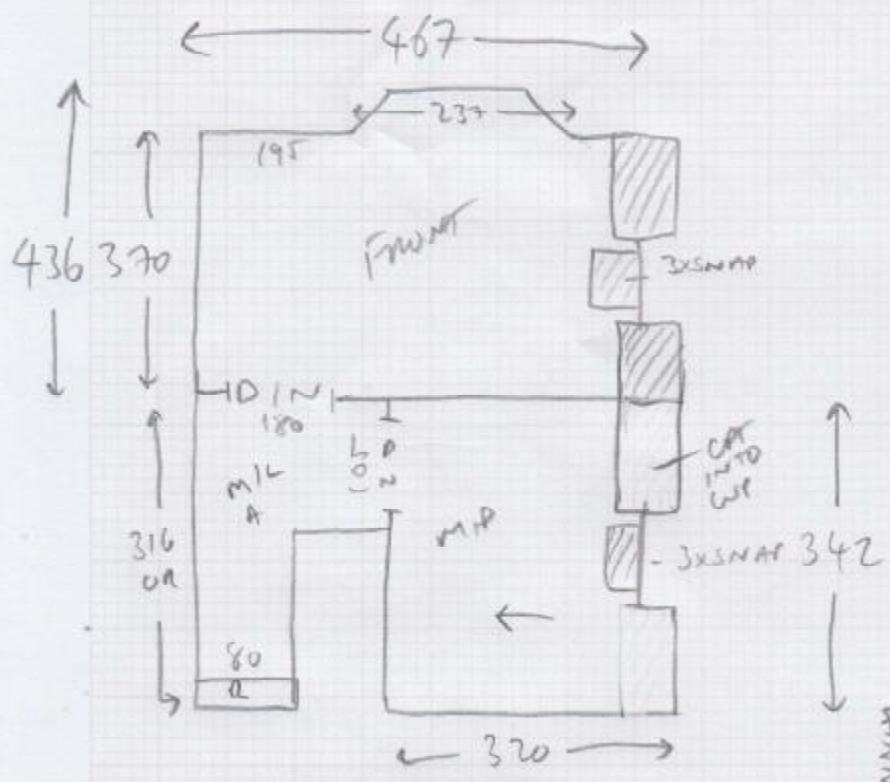

Full width 1/3

- M/L A = PLAN
- 1x55 = 45 x 78
- M/L B = PLAN
- RISER = 18 x 74
- 11x55 = 45 x 78
- W1 = 62 x 90
- D/21 = 61 x 105
- B1/22 = 61 x 130

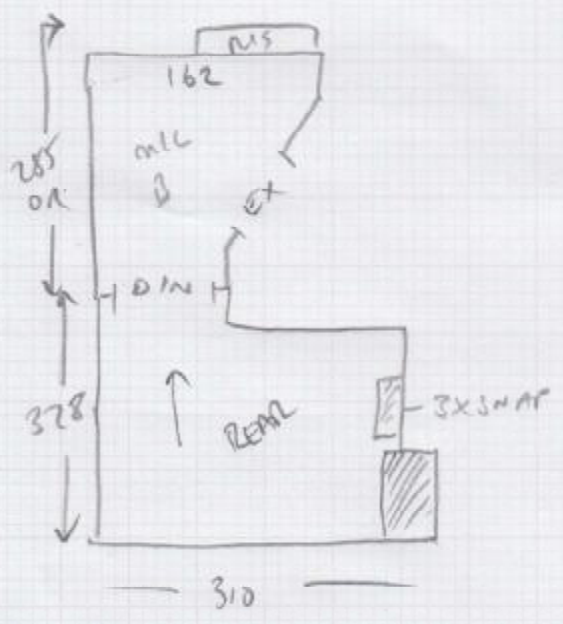

KEEP DISTANCE FROM
WALL THE SAME
NO OBUSION YET

CUST TO REMOVE
SKIRTING BEHIND

S35264

Name:
Address:

2/3

ROOMS

450 x 500 - front

330 x 400 - mid

340 x 400 - rear

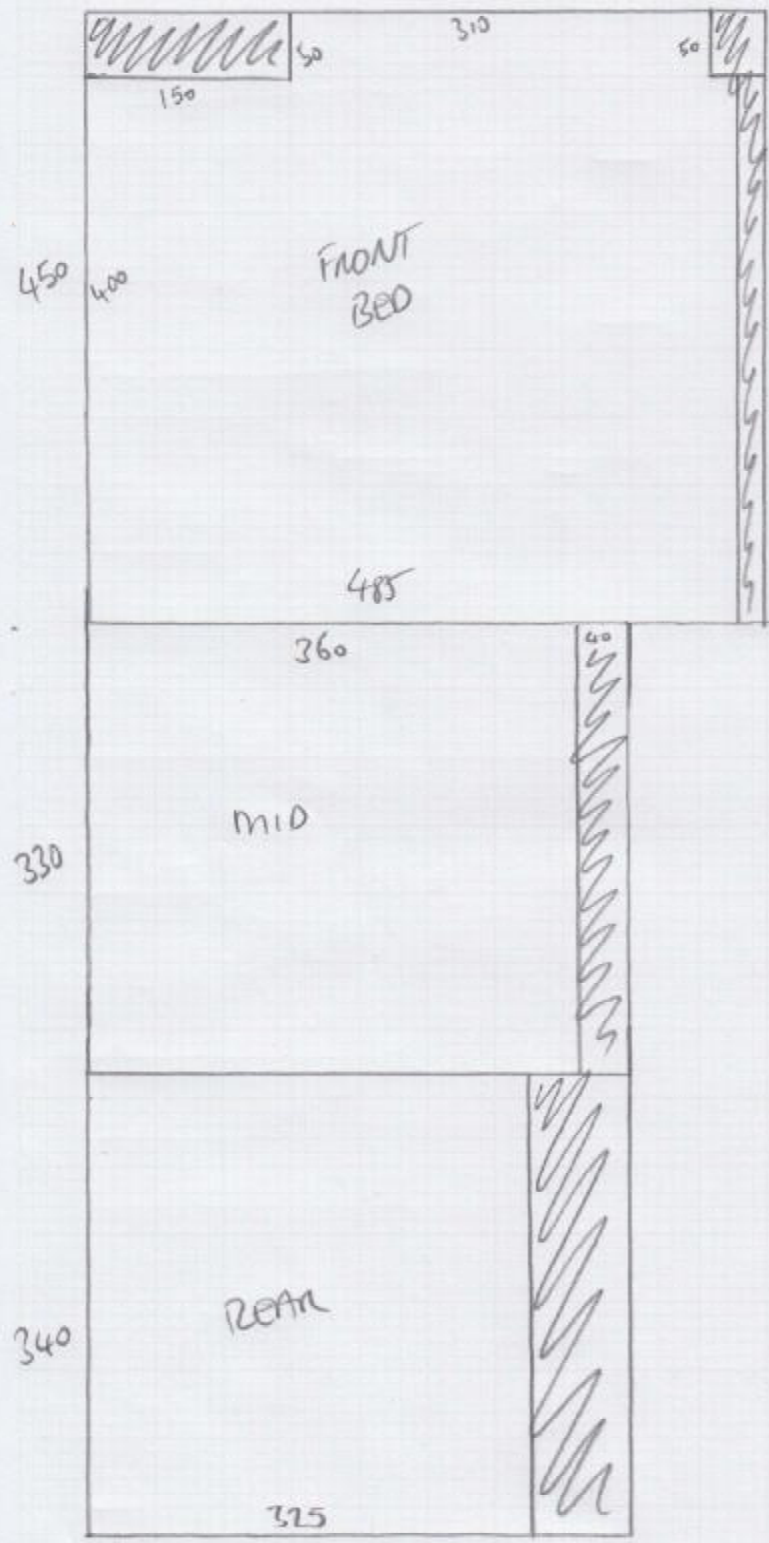

S35264

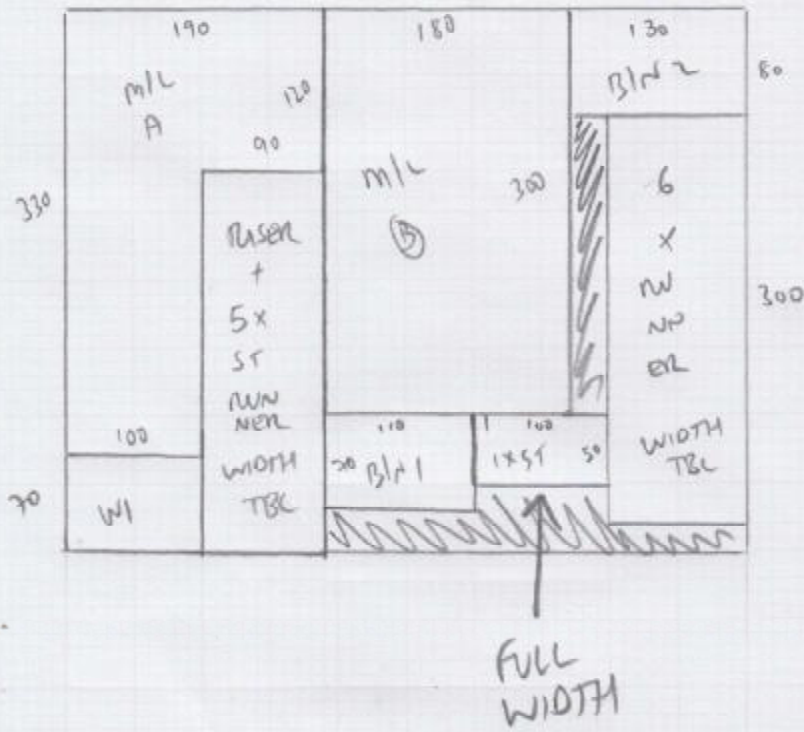

3/3

400 x 500

11 x STAIRS, WI, B/N 1 + B/N 2 AS A
FIXED PERIMETER RUNNER.

535264

CRUCIAL

Stairs and Landings

To supply & fit **Oriental**, colour **Topaz E100 @ £48.60 m² (Reduced from £54.00 m²)**

Heavy Duty PU Foam underlay to be laid beneath,

New short pin gripper rod fixings,

New 3mm hardboard to 2 x Landings

F3 Adhesive to double stick sisal to underlay as per required fitting methods,

Bedroom doorbars included in bedroom quotation,

Existing doorbar to remain at bathroom,

First flight of stairs as a taped edge runner, fixed perimeter, tape colour and width **TBC**

Areas to be clear of furniture at time of installation,

Price for uplift & disposal of existing materials of landings shown separately below

Normal Retail Price £ 2,646.00

Less Current Promotional Discount - £ 108.00

Discount Price (Valid until end of current month) £ 2,538.00 ✓

Less Xmas 2024 offer - £ 254.00

Discount Price (Valid until 21/12/2024) £ 2,284.00

↳ CK19.)

Fixed
WOM

OPTIONS

Add uplift & dispose of existing carpets & underlay + £ 42.00

Total for both quotes including Xmas offer discounts = £4,871.00

(plus uplift and disposal costs if required)

All prices include VAT @ 20%

↳ 224
WHP

Xmas 2024 offer

Orders placed between 11/11/2024 and 21/12/2024 and are fitted in January 2025 are subject to 10% discount providing the balance is paid 48 hours prior to fitting.

A 50% deposit of the total is payable at order, with the 10% discount reduced from your balance payment ahead of the fitting.

Payment terms

50% deposit payable with order & balance to be settled at least 48 hours prior to our fitter's arrival as agreed or after 30 days from the date of order placement, whichever comes first.

R69772
15.72

TOTAL = 00
£5412
£2706
LESS 541 XMAS
2165.00