

S33309 M C N AUGHT

PLEASE GO TO SITE WITH  
REPLACEMENT CABINET

STAIRS (TOP INC LAMP) HAVE  
ALREADY BEEN INSTALLED. PLEASE  
UPFIT CPT + FIT NEW.

MAIN CPT ~~WAS~~ NEEDS FULL  
PREP + INSTAL OF NEW CPT.



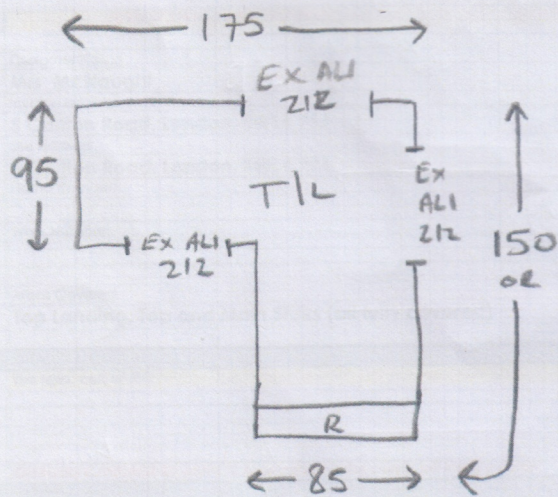

S33309

1/2

(2 of 2)

EX ALI  
212

TOP STAIRS

- ∴ 2 x ST = 44 x 70
- ∴ W1 = 60 x 85
- ∴ W2 = 66 x 113
- ∴ W3 = 70 x 87
- ∴ W4 = 67 x 100
- ∴ W5 = 76 x 116
- ∴ W6 = 68 x 77
- ∴ 6 x ST = 44 x 76
- ∴ B/N = 48 x 105

MAIN STAIRS

- ∴ 1 x = 46 x 81
- ∴ 1/4 = 130 or 2 x 90  
LAND
- ∴ RISER = 20 x 82
- ∴ W7 = 65 x 103
- ∴ W8 = 79 x 117
- ∴ W9 = 64 x 75
- ∴ 10 x ST = 44 x 75

~~1/2 of GAP ON STAIRS~~

ALL STAIRS

FULLY COVERED