

Job No: S35281  
 Name: MARLHAM  
 Address: 1 of 5  
 Tel: \_\_\_\_\_  
 Sheet: \_\_\_\_\_ of: \_\_\_\_\_

Wool Berber  
- Burnu

- 1st Middle =  $380 \times 500$
- 1st Main =  $475 \times 500$
- Carpet 1 =  $780 \times 500$
- " " 2 =  $360 \times 500$
- " " 3 =  $470 \times 500$
- " " 4 =  $600 \times 500$
- $3065 \times 500$

DMSCY  
 23/07  
~~287625~~ (287625)  
 =  $153.25m^2$

Wool Super Bouclé  
- Hawthorn

Ground =  $390 \times 500$   
 floor  
 study

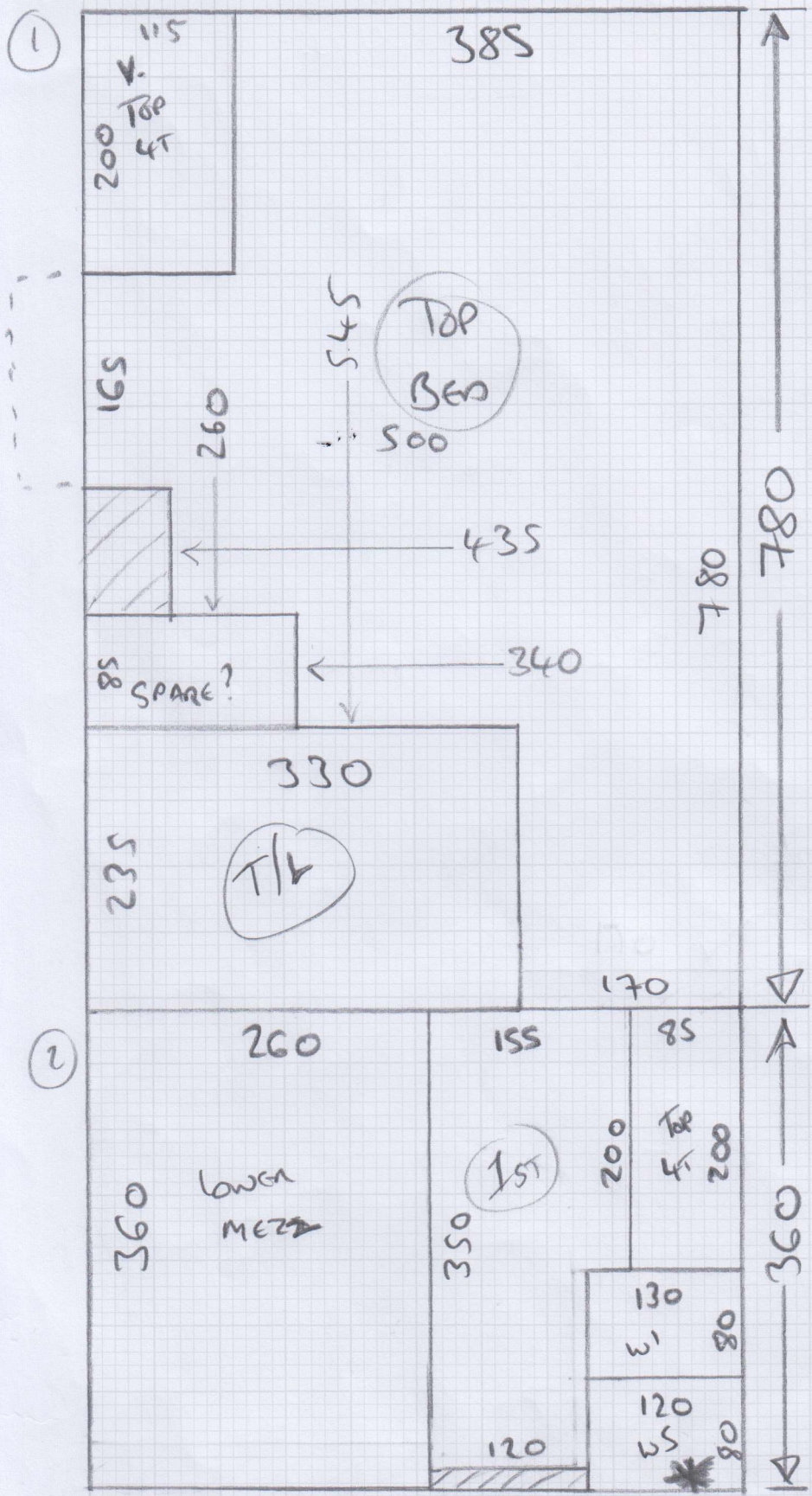

\* = RUNNERS TO TEMPLATE  
 ON SITE  
 (CONFIRM RUNNER WIDTH  
 ON SITE)

Job No: 535281  
 Name: MANAN RAM  
 Address: 20FS  
 Tel: \_\_\_\_\_  
 Sheet: \_\_\_\_\_ of: \_\_\_\_\_

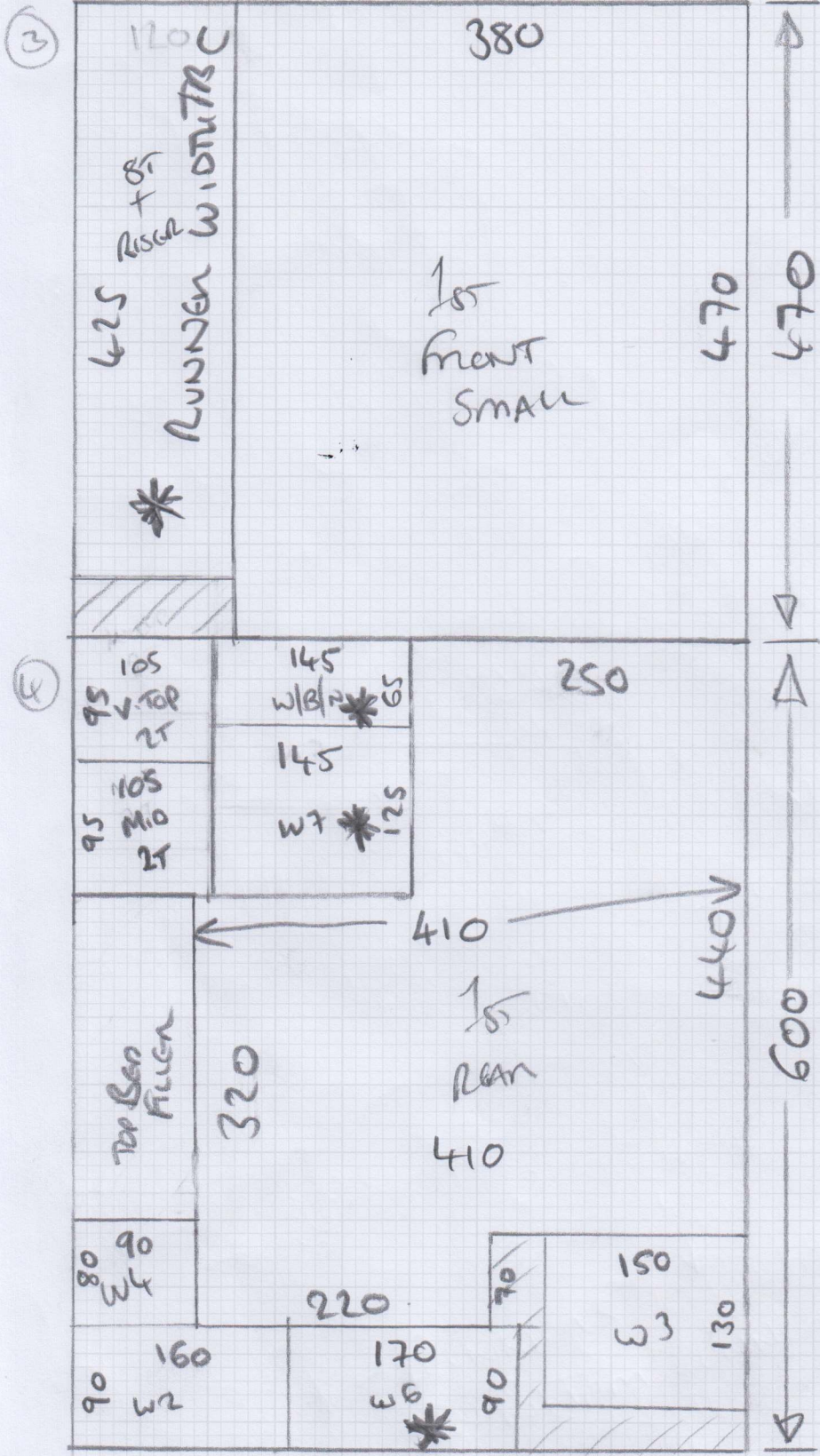

\* RUNNERS TO TEMPLATE ON SITE  
 (CONFIRM RUNNER WIDTH ON SITE)

Job No: 535281

Name: Manoj A J

Address: 30FS

Tel: Sheet: of:

LANDING CURRENTLY RUNS  
SQUARE OVER NOSE

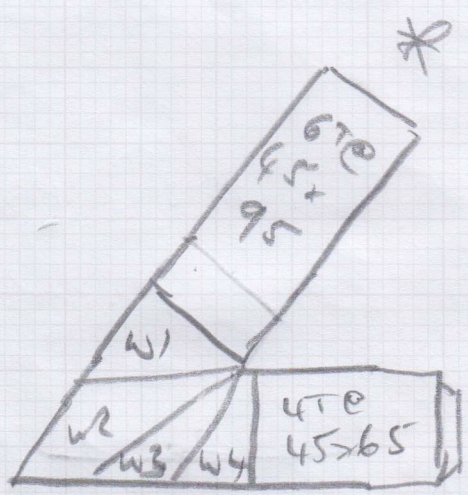
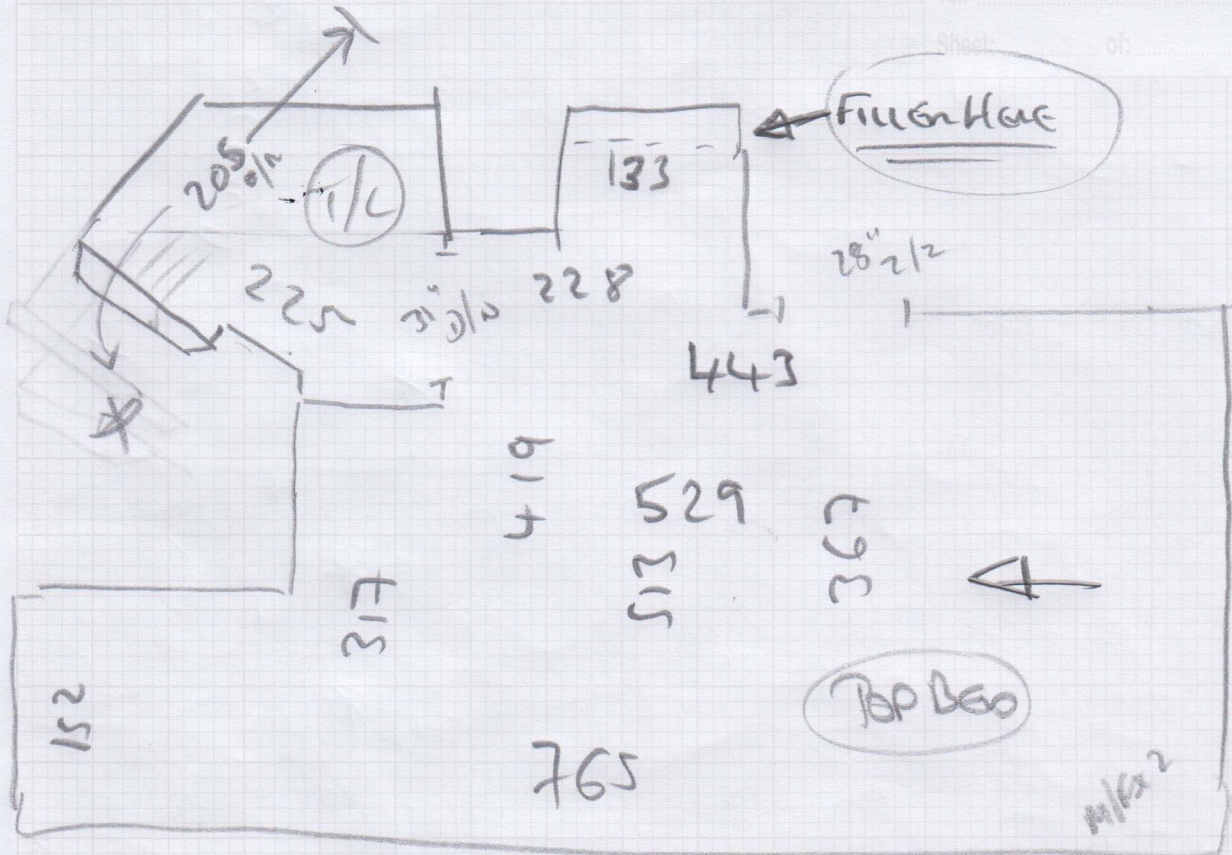

- W1 = 68 x 107
- W2 = 77 x 148
- W3 = 120 x 140
- W4 = 70 x 66



Job No: 535281

Name: MANLIAN

Address: SOFS

Tel:

Sheet: of:

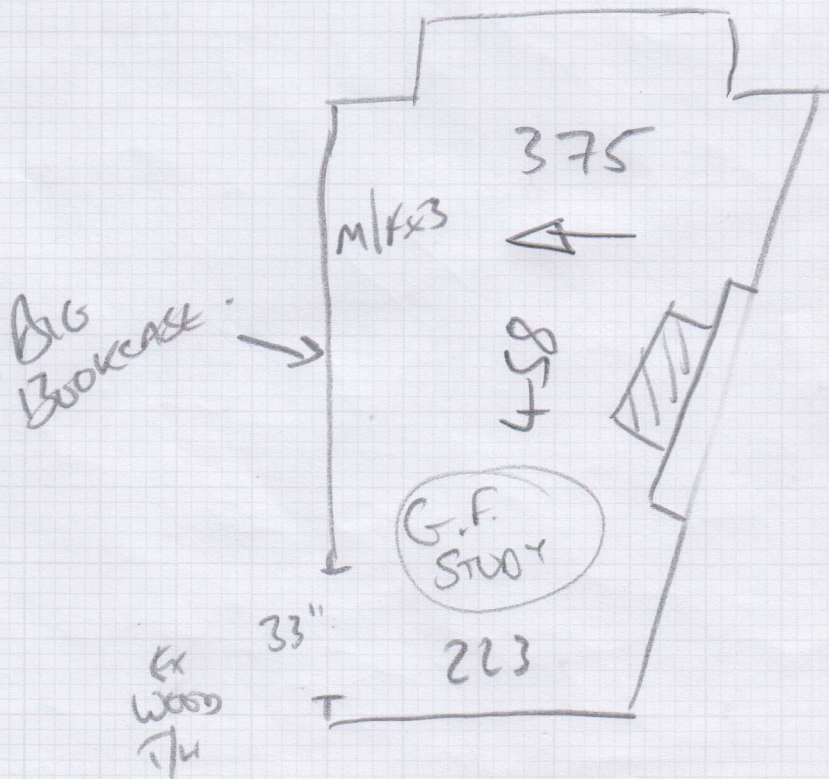
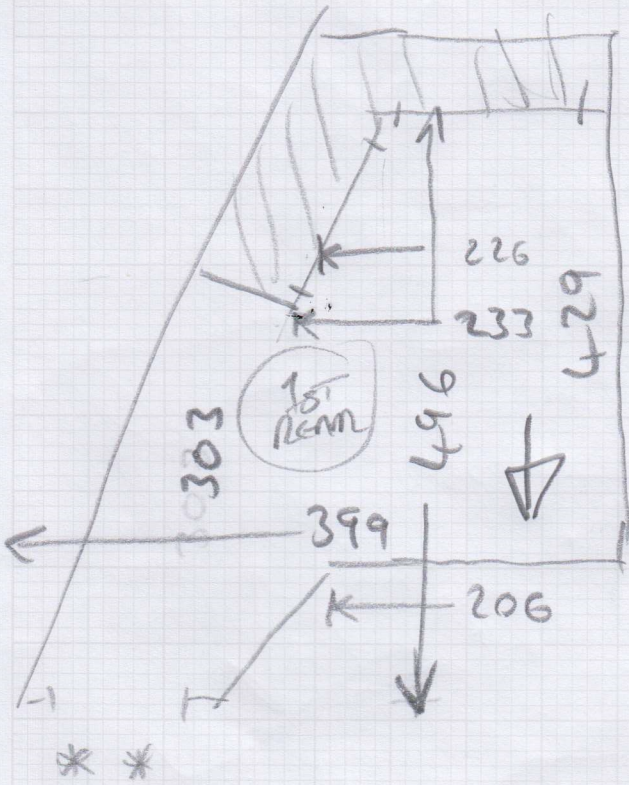

DIFFERENT  
CARPET  
IN THIS  
ROOM  
ONLY