

S35501
SPRINGHAM

20A3

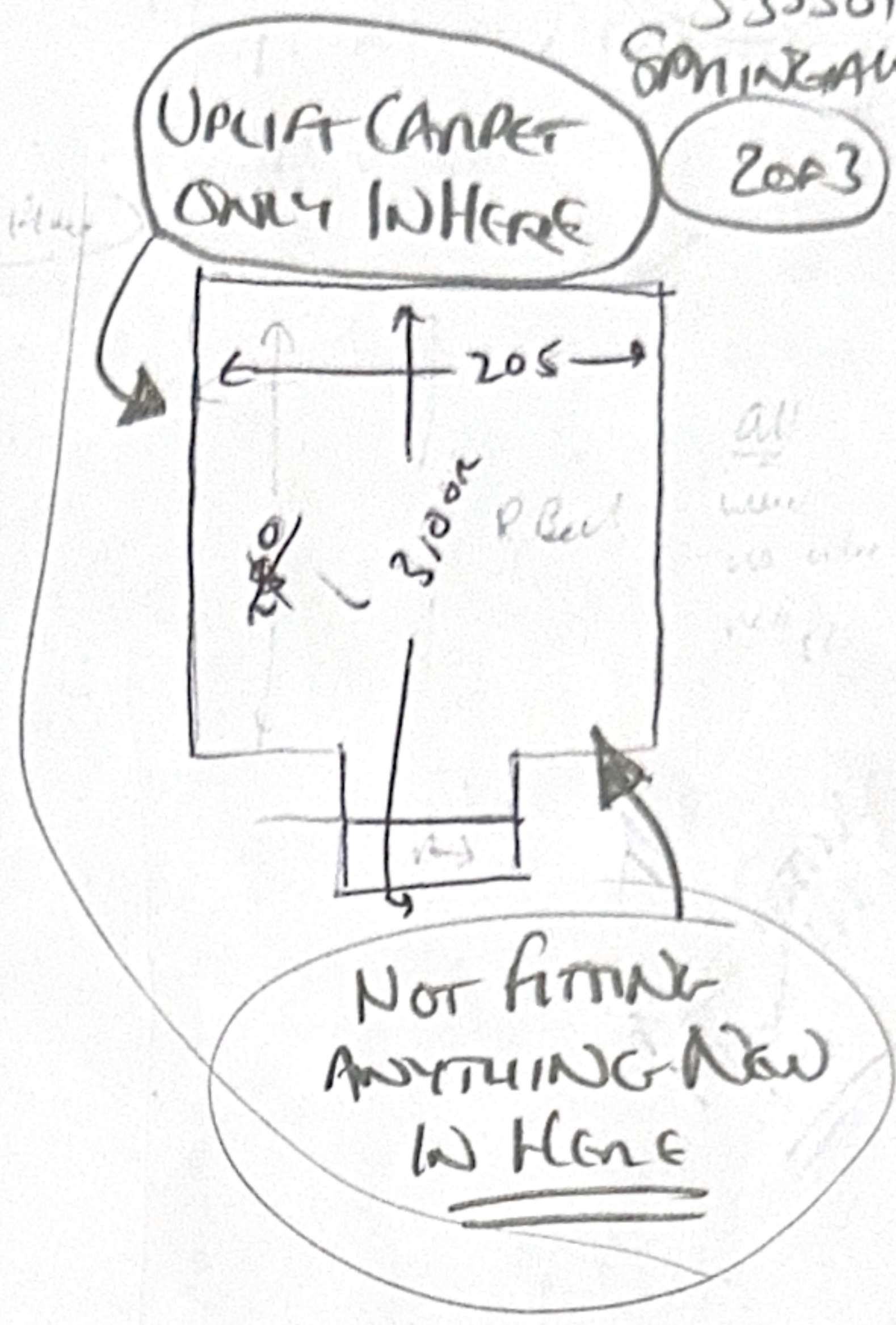

- 4) 044 x 069
- 1/2 land 105m x 155
- 7) 046 x 064

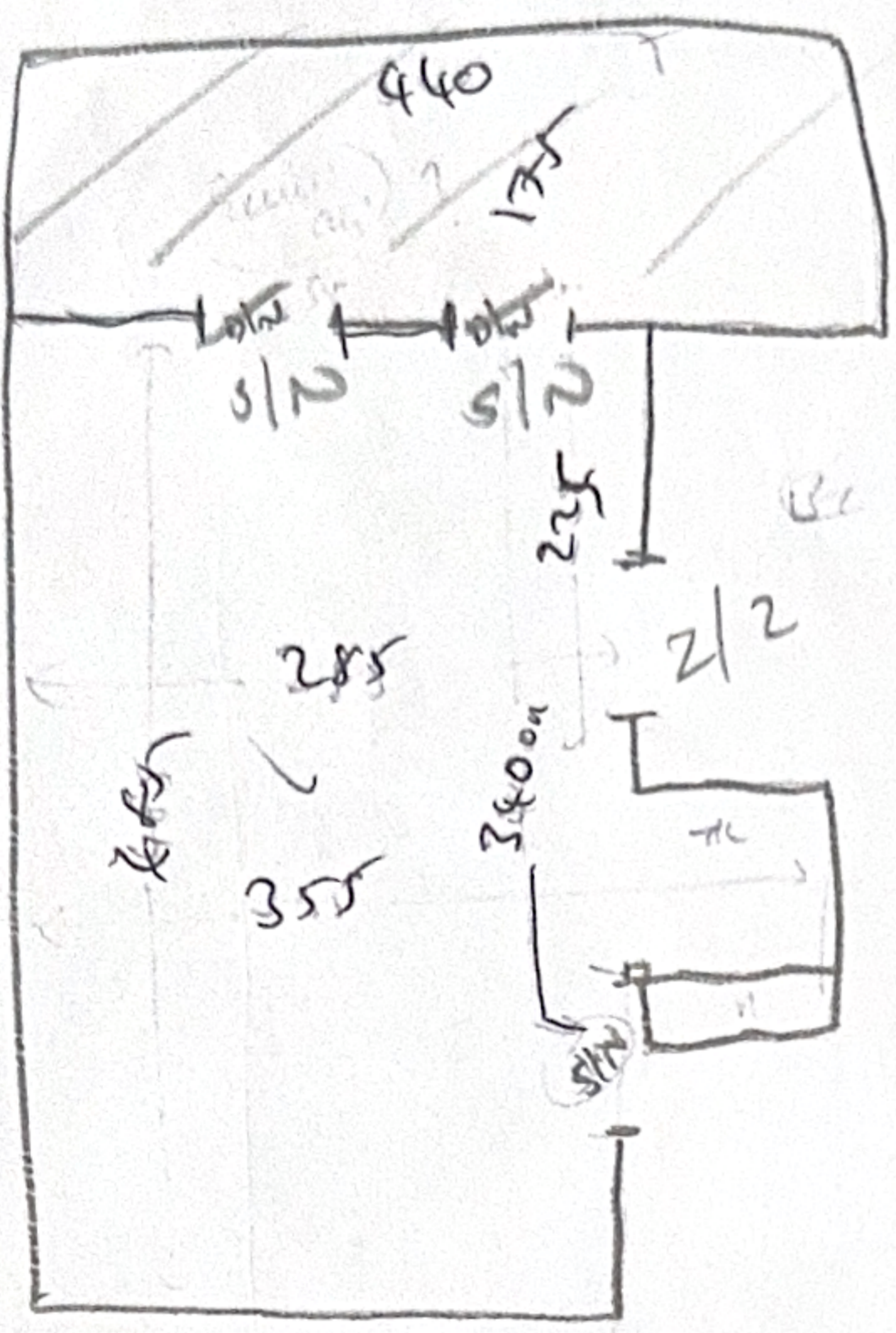
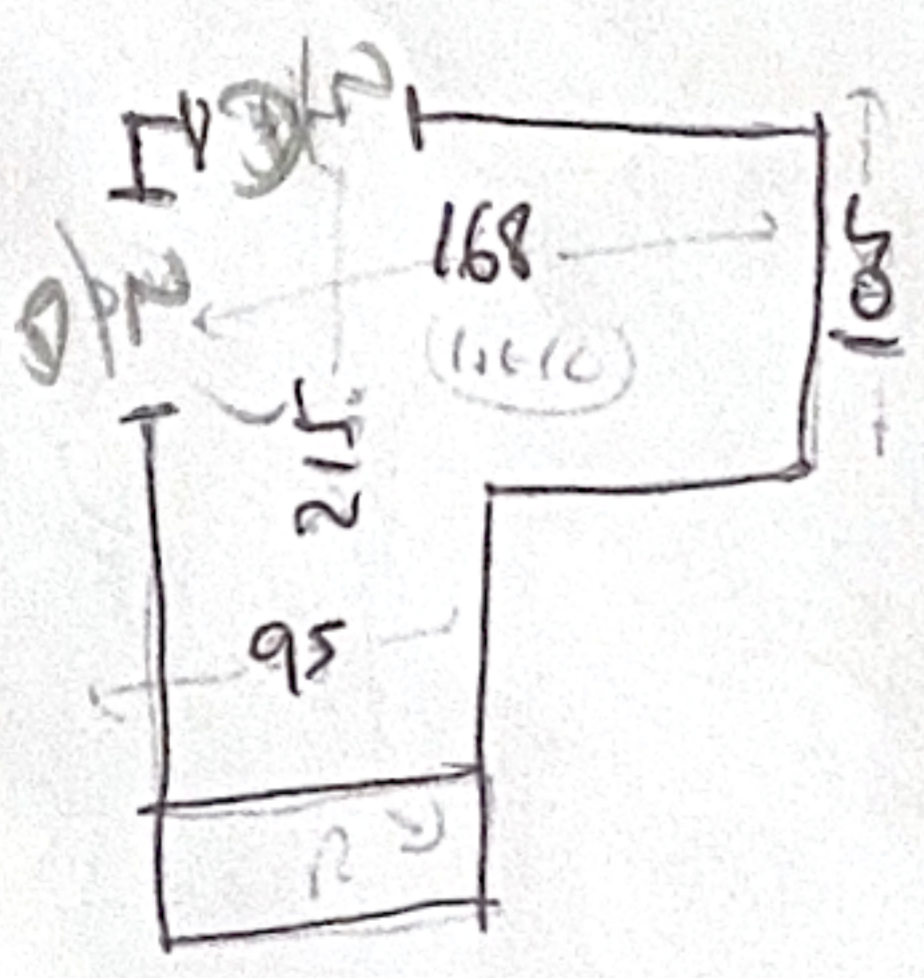

- X 105m x 019 - 77
- X 3 x 51 = 44 x 77 - runner panel
- X 1/4 land 110m x 090
- X 067 x 098
- X 075 x 112
- X 065 x 073
- X 045 x 073
- X 01m 046 x 040

NOT MAIN STAIRS

S3SS01

SANITARIAN

30F3

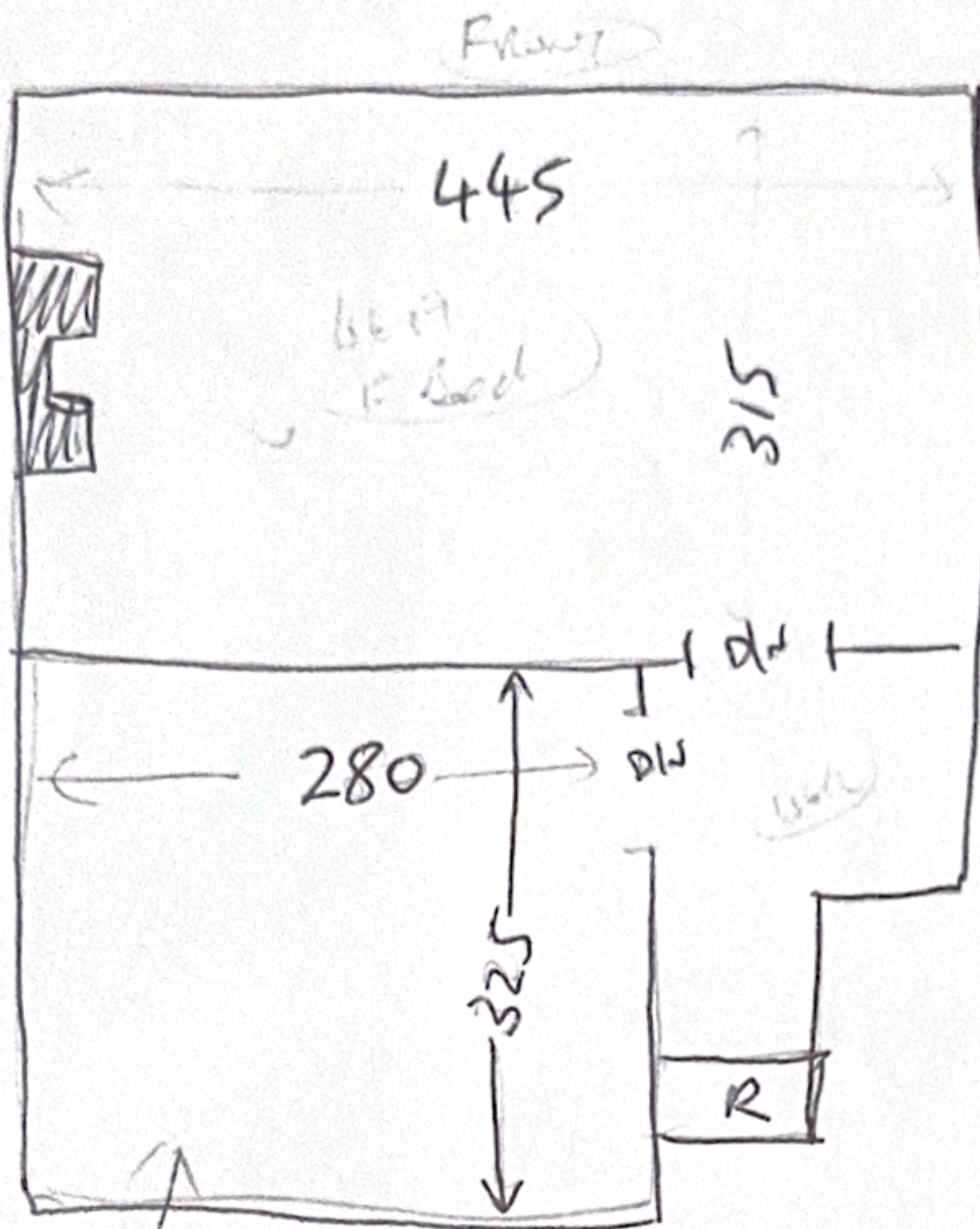

an
wood
is also
needed to
...

This floor has
part can fly in
place + many
in place. $\frac{1}{2}$ + $\frac{1}{2}$