

R35ca = 18x61

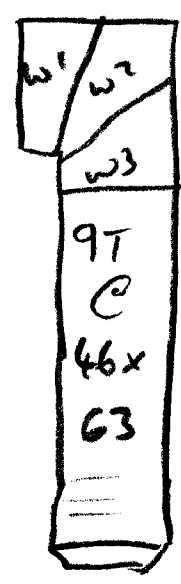

535623

1/2

W1 = 59x72

W2 = 66x89

W3 = 62x60

*** LANDING MUST HAVE RW**

R15ca = 18x65

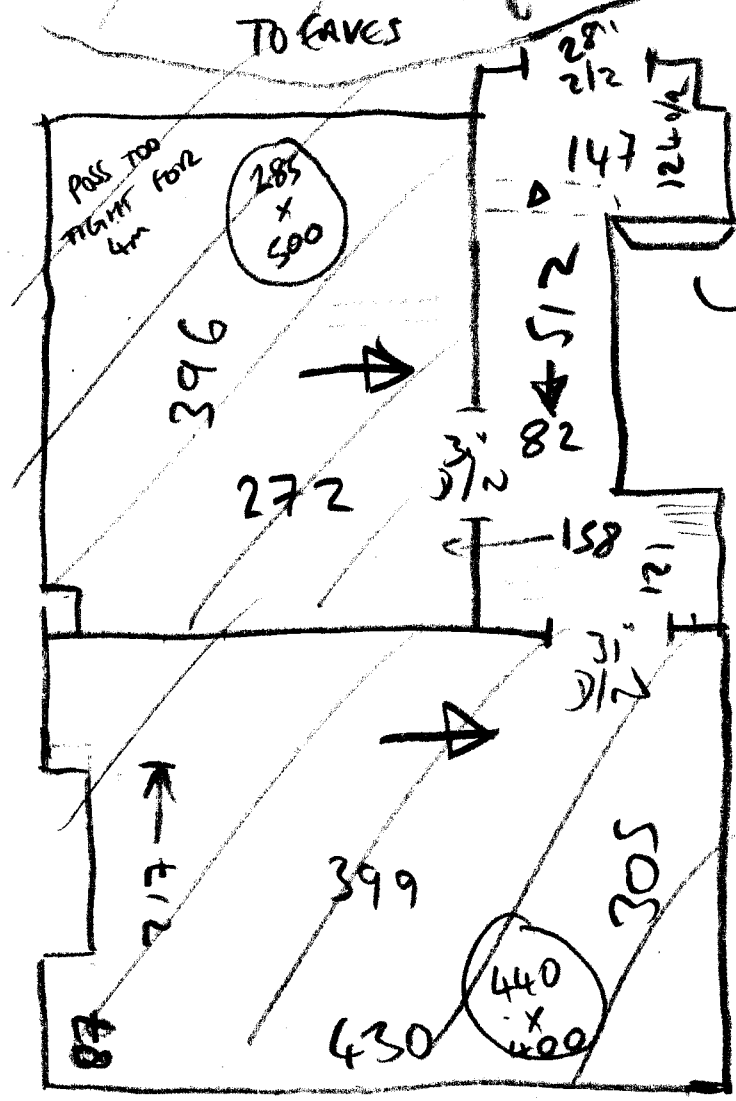
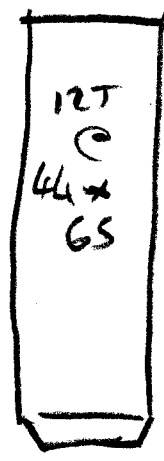

Δ STEEL JOIST - 8MM
FRONT SIDE ~ 6mm CLEAR
SIDE - AIR + SCREENS?

111
192
231
090
7

S35623

2/2

600 x 400
ST LANDS

530

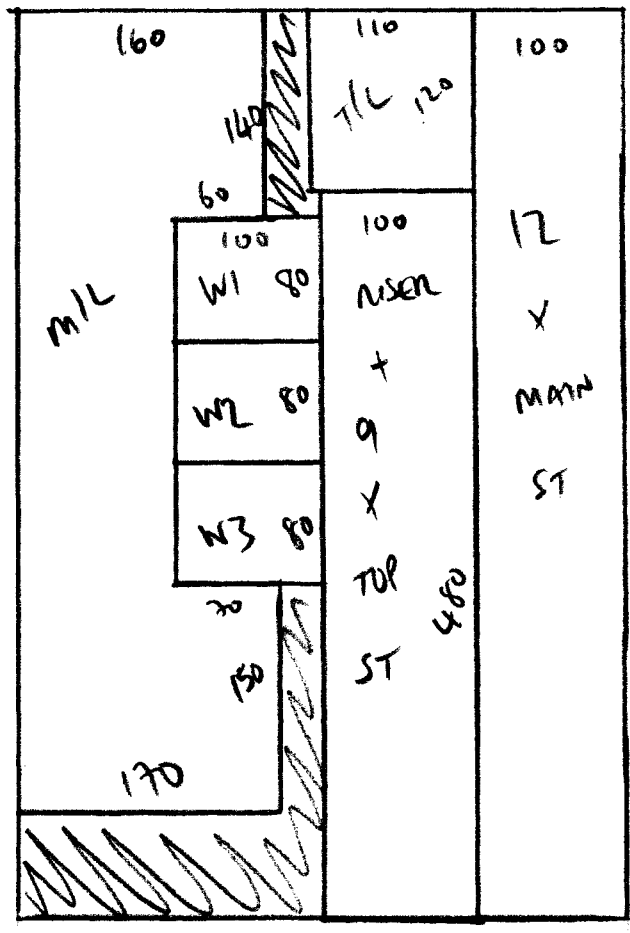

- ~~525 x 400 - TOP ROOM~~
- ~~440 x 400 - FRONT ROOM~~
- ~~285 x 500 - MID ROOM~~
- ~~370 x 400 - LOUNGE~~