

535727

~~527887~~  
Carney

STAIRS

- ✓ 1/4 93 74
- wood floor ✓ 7c 45 74
- ulc cft
- cu s/E if ✓ w1 77 101
- fully fitted. ✓ w2 90 75
- ✓ w1 42 95
- ex wood th ✓ bl-2 64 120
- fin receiver in front of ↑

191

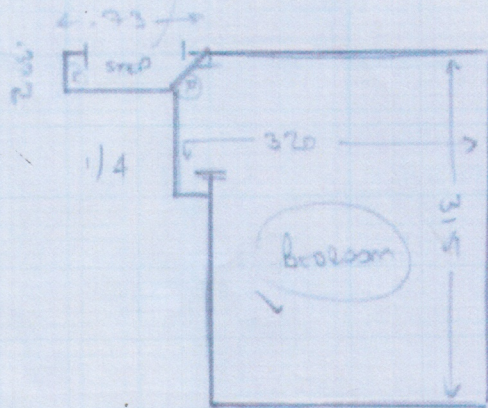

- wood floor
- ulc cft
- cu s/E
- mlr 1.5 units

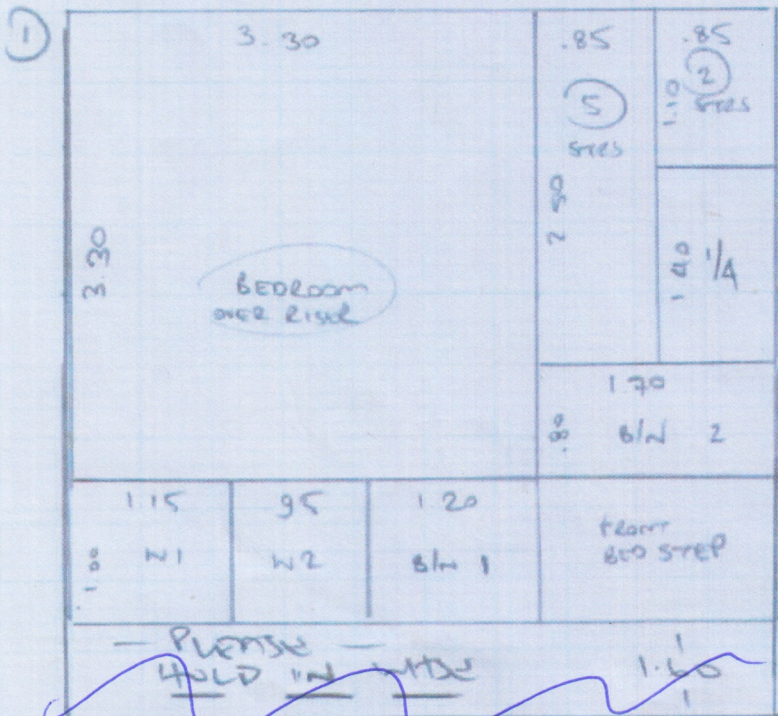

TWO CUTS ✓  
 Plan 1 ✓ 4.30 x 3.30  
 21.5m<sup>2</sup>