

Job No: 535901

Name:

Address:

Tel:

Sheet:

1/2

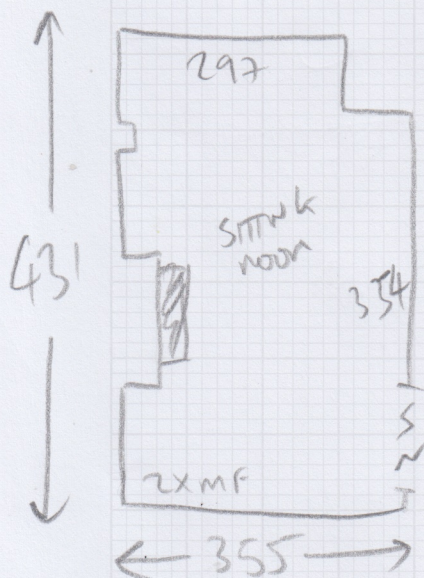
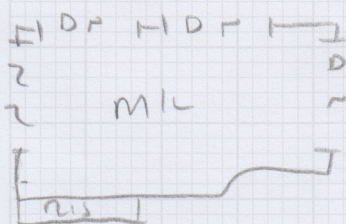
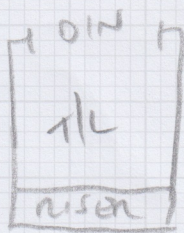

✓ T/L = 110 02 x 88

✓ W1 = 56 x 82

✓ W2 = 59 x 107

✓ W3 = 59 x 105

✓ W4 = 55 x 75

✓ 4xST = 45 x 75

✓ W5 = 53 x 83

✓ W6 = 61 x 105

✓ W7 = 61 x 103

✓ W8 = 53 x 76

✓ B/L = 45 x 100

✓ MIL = 140 02 x 285

✓ W9 = 66 x 103

✓ W10 = 66 x 120

✓ W11 = 70 x 77

✓ 10xST = 45 x 80

✓ B/L 2 = 45 x 105



Job No: S35901
Name:
Address:
Tel:
Sheet: 2/2

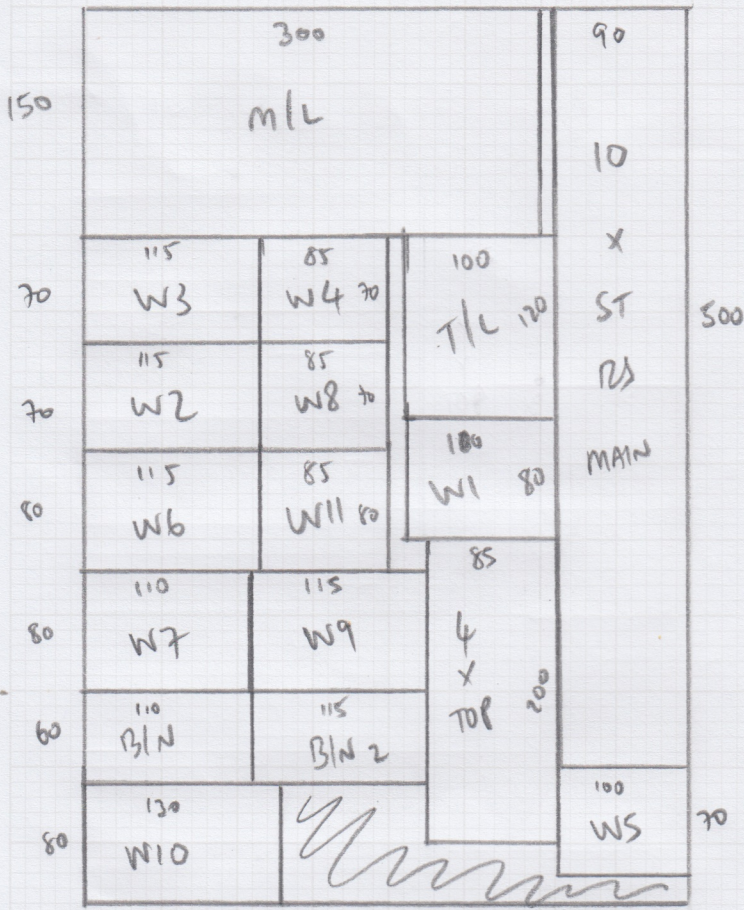

590 x 400

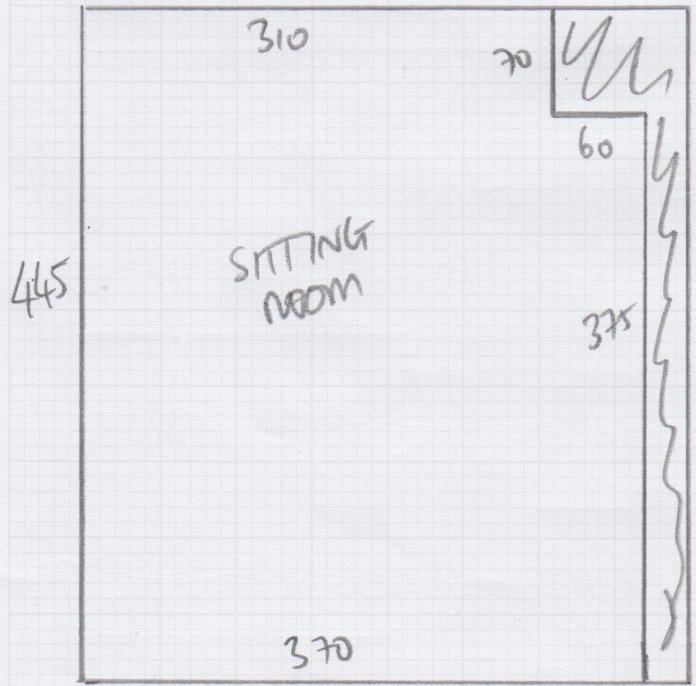

445 x 400

Mr & Mrs Schuberth, 10 Ripley Gardens

Date of Measure Mon, 3 Nov 25

At 11-12

Floor: Wood / Concrete / other WOOD

S/edge: Wood/Concrete/No pin/existing (if existing, allow WOOD sticks to supplement where necessary)

Sticking Req'd: Yes/No Type: Fastset/Other NO

Underlay: Re-use Existing / New required NO PU STANDS + LIVING ROOM

Type: 42oz Felt / Fomalux / PU Foam / Luxury PU Foam / LowTog / Durafit WOOD

Doorbars: Alloy / Satin Ali / Polished Ali / Anod / Solid Brass / Chrome / Nisheen Seam/Wood/T/Holds: colour WOOD

Door Clearance: OK / Low (advise on quote) OK

Uplift: No / Yes (if "Yes" - what type?) NO

Furniture: No/Yes (if YES, please specify the following) - 1 man / 2 men (Fitter to get paid) £ SITTING ROOM - SOFA X 1

Parking Cost: Free / £ WOOD per hour

Parking Restrictions: (type) / £ 9-11 PERMIT

Congestion Zone: No / Yes NO

Access: Easy / Hard / 2 men req'd / WOOD floor?

Runners: Whipping / Binding (if binding, specify type) WOOD

Tape size: WOOD 1 1/2" / 2" / 3" / 5"

Style: Top taping / Side binding WOOD

Stairrods: Type WOOD Nr WOOD Size WOOD

Must Read: Customer at home

Office Ref: S35901

Mr Carpet (London) Ltd