

Job No: S34343  
 Name: GOOPREY  
 Address:  
 Tel: (10F3)  
 Sheet: of:

HATFIELD LOOP  
 — PARAFFIN

540 x 400  
 340 x 400

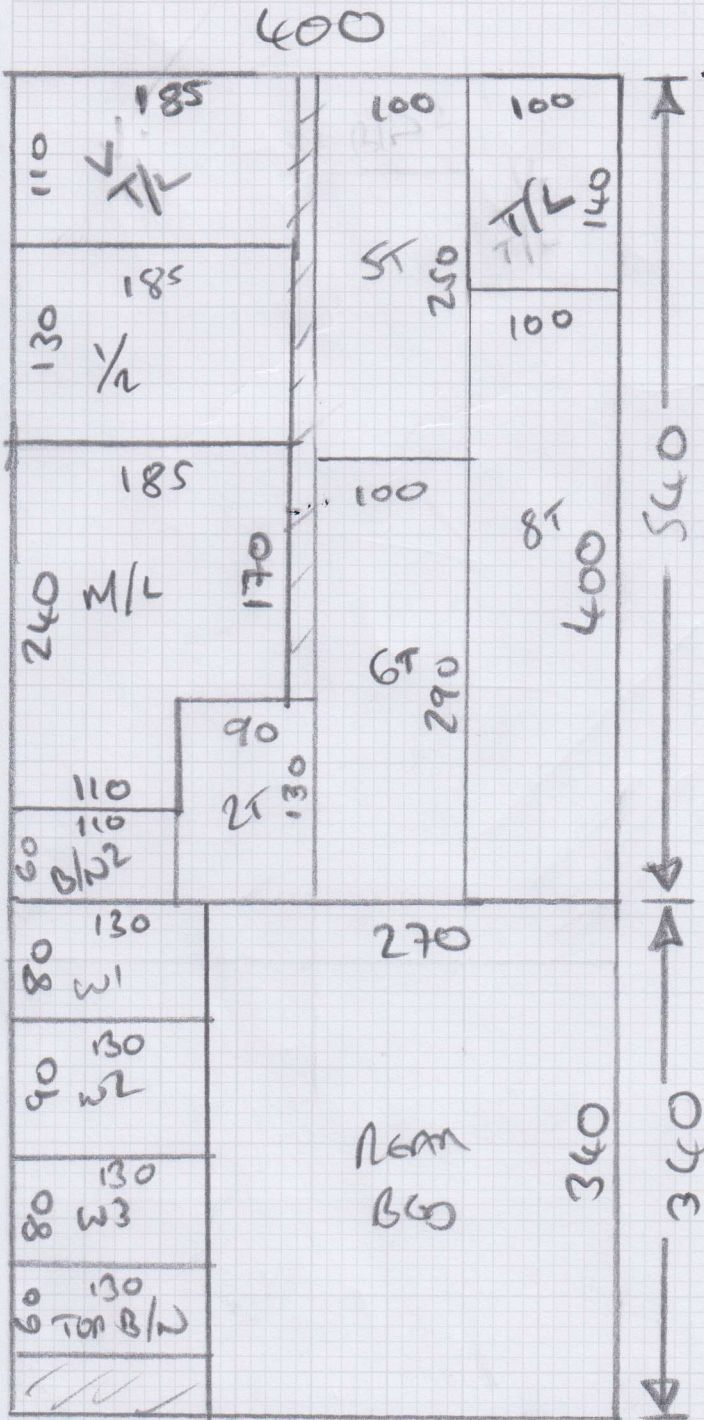

- Re-secure carpet up to wardrobe in top bed
- resolve sharp bit under carpet in daughter's bed

Layout

Phase 1

S33366  
Godfrey

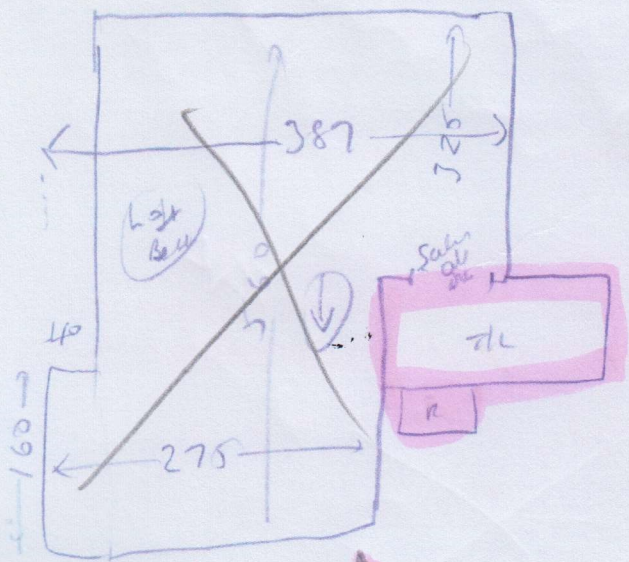

TOP STAIRS

V.

TL 0970 x 163

4 046 x 080

W1 069 x 097

W2 070 x 120

W3 069 x 087

(Sahab) alw

20F3

Fit hard back to bedroom and landing

**STRETCH & SEW UP CARPET UP TO WARDROBE PLEASE.**

(2022)

S34343

GOODMOM

3 of 3

MADE

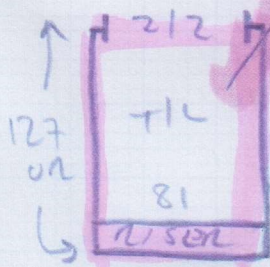

5x5T = 45x78

BIN = 44x100

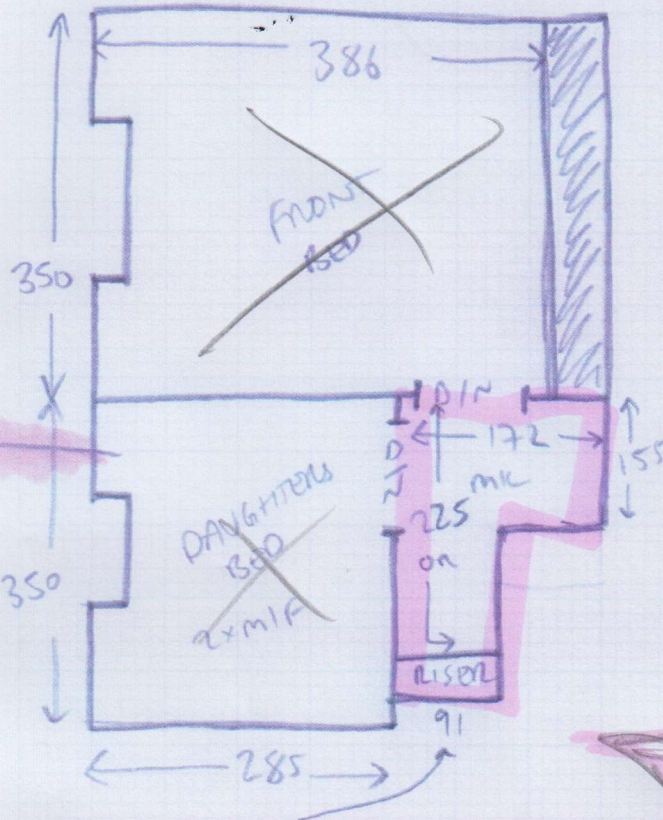

\* TLC ~~PLY~~ PLY + FINISH TO DOOR WAY CONCRETE TO SMOOTH OUT TRANSITION

\* UNSCREW PLY BY OLD MENTUM IN FRONT ROOM USE GRUW + RE-SCREW

4x5T = 48x77

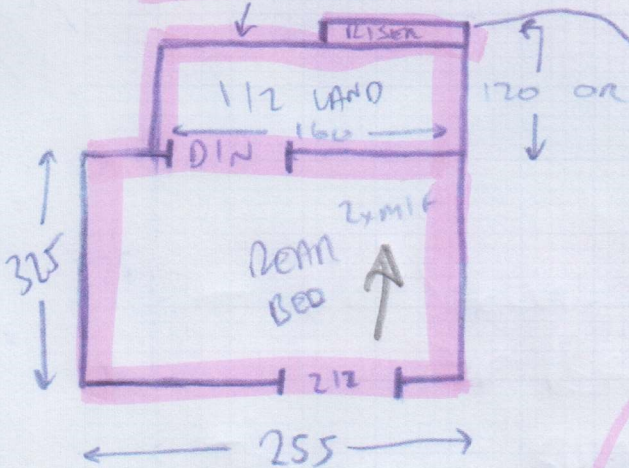

8x5T = 43x78

BIN = 45x80

RESOLVE SHARP BIT UNDER CAMPER IN DAUGHTER'S BED