

Walford
S36 410

1 OF 4

← Cut 1
7.35 x 5.00

Cut 2

3.80 x 5.00
(Bed 1)

Cut 3

← 3.50 x 5.00

PHASE 1

* Re-Plan Top Bed So Top Landing
Runs Thru In One *



Walford
S36040

2 OF 4

Cut 4
3.10 x 5.00

Cut 5
6.00 x 5.00

Cut 6
2.70 x 5.00

TOP FLOOR

WALFORD
S36040

3064

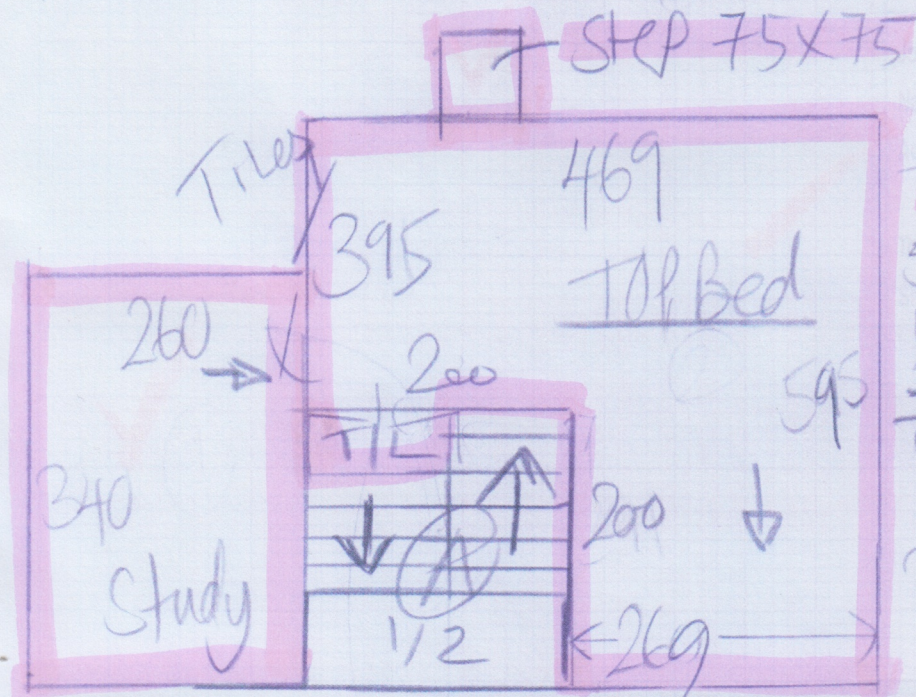

1/2 = 105 x 82
 5 @ 50 x 75
 1/2 Load = 115 x 188
 7 @ 50 x 75
 RUB 60 x 82
 Bed frame

FIRST FLOOR

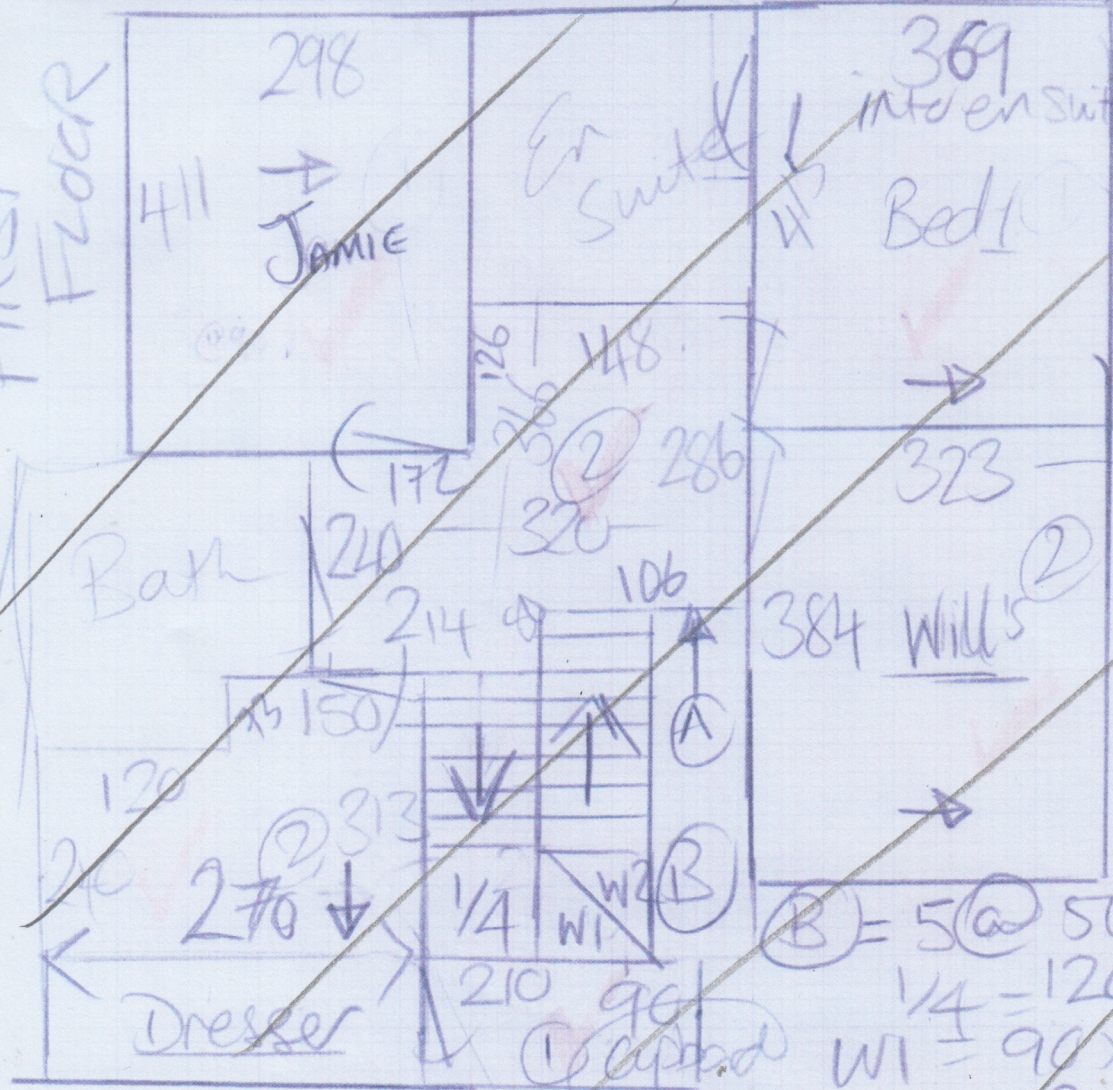

LATER DATE

Diffrent I know But correct

(B) = 5 @ 50 x 86
 1/4 = 120 x 95
 W1 = 90 x 93
 W2 = 125 x 95

9 @ 50 x 92

WALFORD
S36040

① or ②
either day
Grand piano / 1x sofa

4 of 4

