

**mrcarpet**  
DESIGNS FOR FLOORS

299 Upper Richmond Road West  
London  
SW14 8QS

Tel Nr: 020 8876 9126

## ROLL BREAKDOWN

---

Job No: S36068  
Customer Name: Dennis  
Carpet: Ghent  
Colour: GHL-09

<b>Roll Size</b>	<b>25.00</b>	<b>x</b>	<b>5.00m</b>
	7.00	x	5.00m
	10.05	X	5.00m
	4.50	x	5.00m
	3.15	x	5.00m
<b>Balance left over</b>	<b>0.30</b>	<b>x</b>	<b>5.00m</b>

**LEAVE BALANCE AT THE WAREHOUSE**

Job No: 536068

Name: DENNIS

Address: 10r5

Tel:

Sheet: of:

GHEWT

-GHL-09

700 x 500

1005 x 500

450 x 800

315 x 500

(2470 x 500)

25m ROLL  
REQUIRED

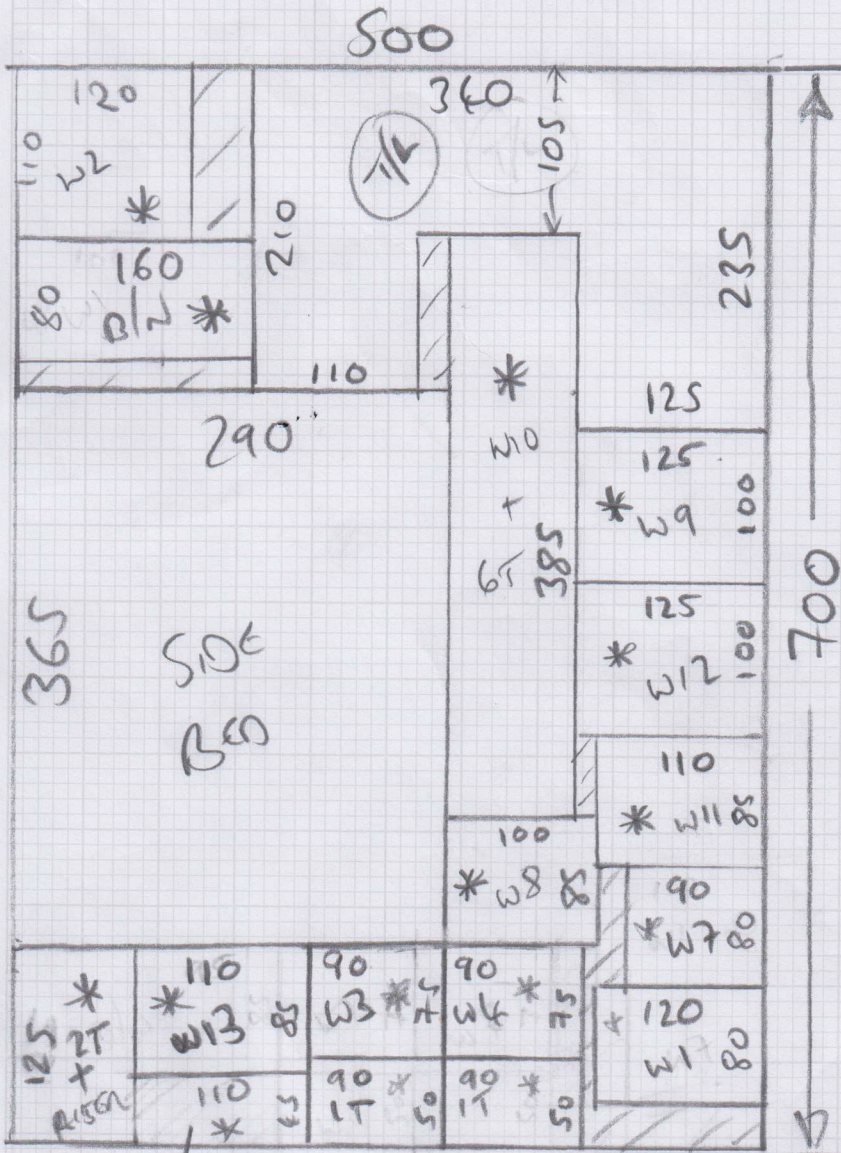

Top Riser

Top Riser

\* = RUNNERS TO BOTH FLIGHTS

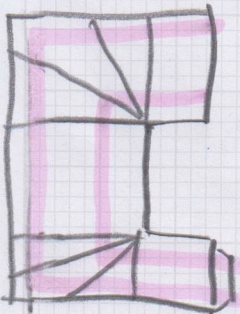

SHAPED WINDERS ON SITE,  
6cm FIXED PERIMETER GAP  
EACH SIDE.



Job No: J36068  
Name: Dennis  
Address: 30F5  
Tel: \_\_\_\_\_  
Sheet: \_\_\_\_\_ of: \_\_\_\_\_

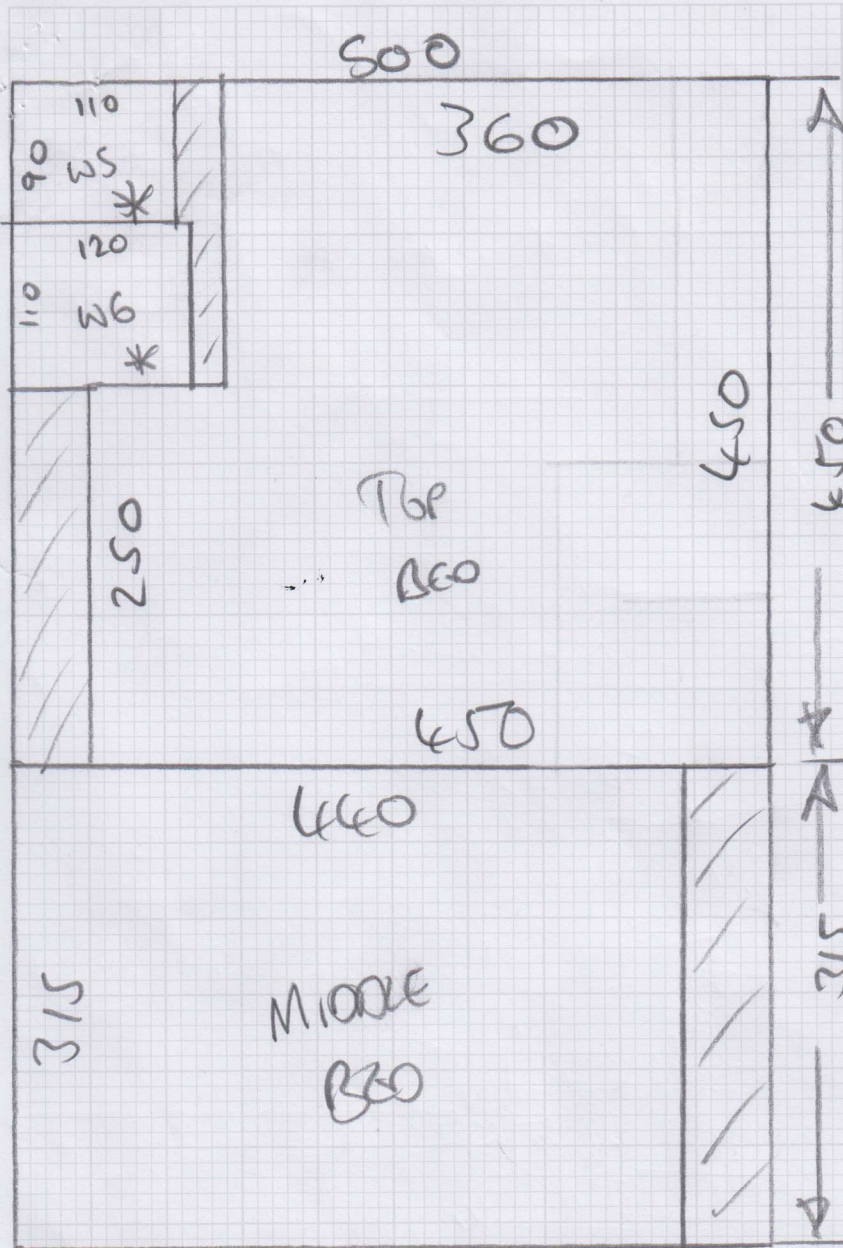

~~NO DIFFERENT W BEDS TO 80/2  
TOP BEDS 110x120~~

536068  
Cathy Dennis.  
Page 100

TOP floor

FRONT OF HOUSE

Leofs

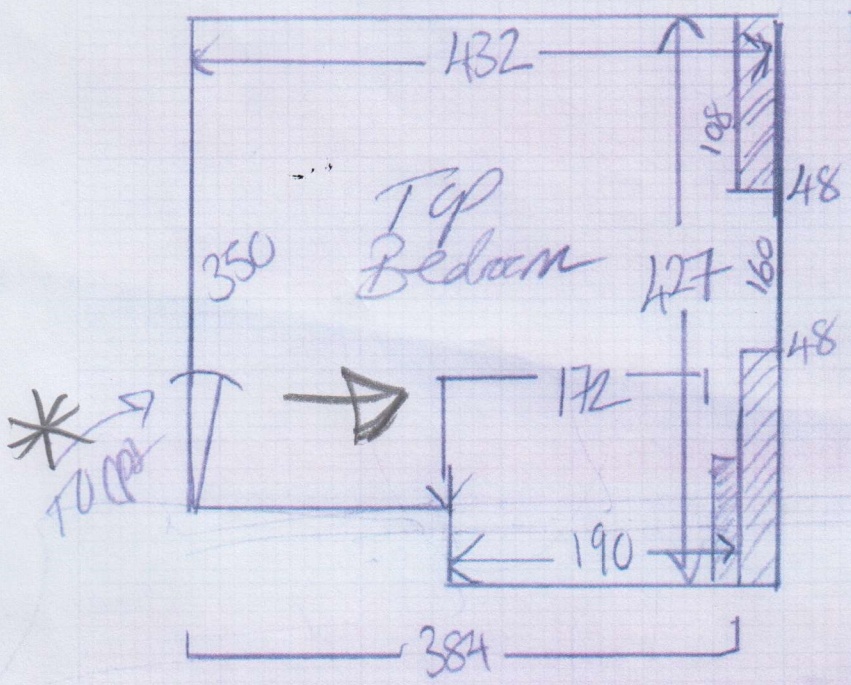

~~Polished Alis done~~

SEAM DOORWAYS

~~PTO FOR FURTHER BEDS  
Does not work~~

86

5mm GAP EACH SIDE  
RUNNER

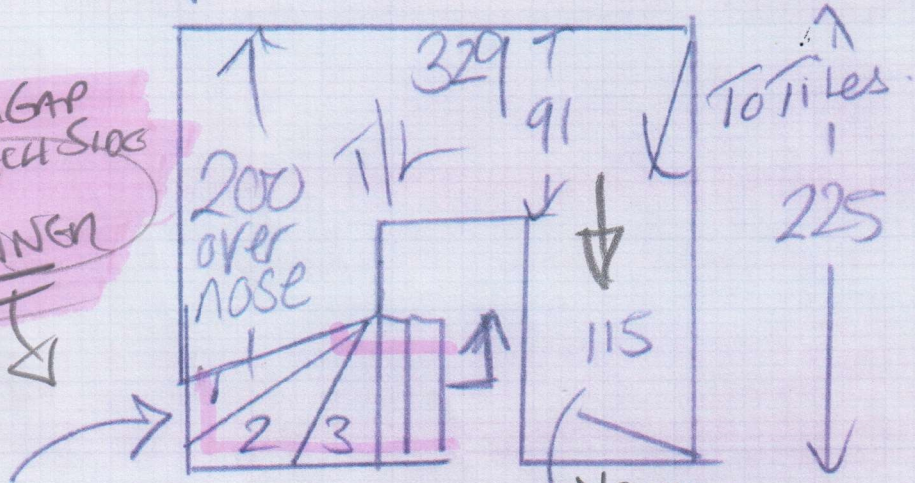

- W1 = 67 x 106
  - W2 = 100 x 110
  - W3 = 62 x 76
  - W4 = 62 x 76
  - W5 = 76 x 99
  - W6 = 95 x 110
  - W7 = 71 x 76
- 2 @ 50 x 76    2 @ 50 x 76

S36068

Cathy Dennis

Scrs

FRONT OF HOUSE

Scam  
Downward  
EXIST  
POLISHMENT  
ALL 2/2

IF DIFF COL FOR SCRS  
Front 480x500  
MID 315x500  
SIDE 290x600  
Rear 445x600

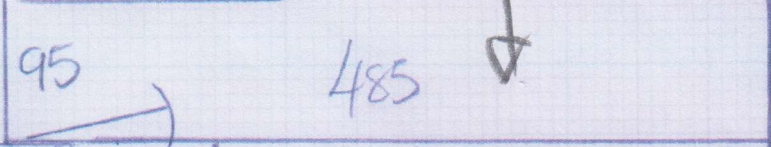
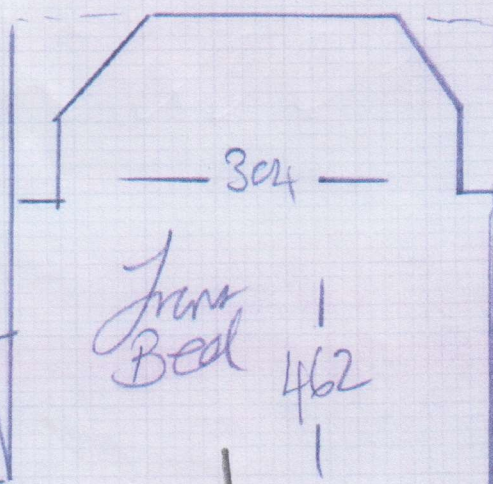

5cm GAP  
EACH SIDE  
RUNNER

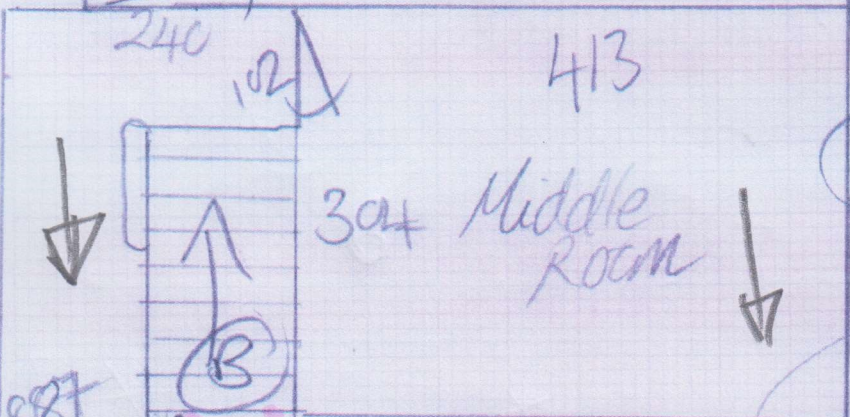

Square

BOTTOM  
BULL NOSE  
= 55x145

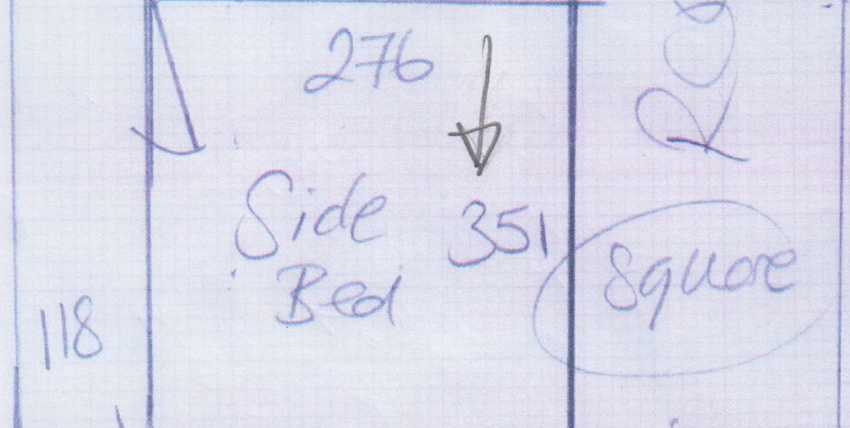

Square

Square

- (B) 2@ . 50x84
- W8 = 75x88
- W9 = 90x115
- W10 = 72x84
- 6@ 50x84
- W11 = 72x99
- W12 = 90x115
- W13 = 71x82

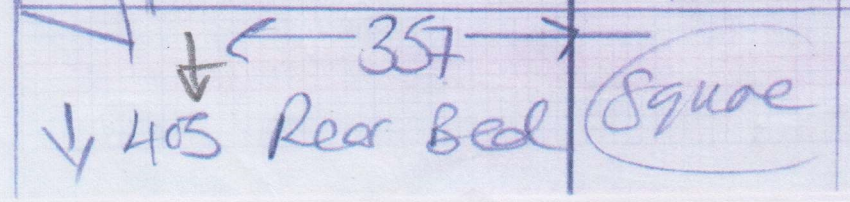

# Whipping & Binding Workshop Instructions

LATEST UPDATE: OCTOBER 2025



To: **Kasias Carpets Ltd** 07825 156676

Branch: Sheen - Tel: 020 8876 9126 E: sheenbranch@mrcarpetlondon.co.uk

Branch Contact: Jack Barton

Please Invoice to

**Mr\_Carpet\_London**

Customer Name: Catherine Dennis

Please quote on invoice

Job No: S36068

Please quote on invoice

Description of Carpet: Ghent - GHL-09

Carpet Finish: Top Taping SIDES ONLY

Number of Pieces: 20

Sizes to be cut to: (If applicable) Cut by Mr Carpet fitter

Runner Lengths for Taping: **Please check, before sewing** 7 x Straight Pieces + 13 x Shaped Pieces

Date for collection: MRC TO DROP OFF 11/3

Required back by: **TAPE WHILST WE WAIT**

Collection From: Warehouse

Return To: Warehouse

JOB NO  
**S36068**

REQUIRED BACK BY  
**TAPE WHILST WE WAIT**

If Tape Selected	Supplied By	Kasias	
Colour of tape: <b>Jaspa Durbury A - Selkirk</b>	Size of Tape:	<b>120mm</b>	Amount Visible on Top: <b>55mm</b>
If Whipping:			
Colour of Whipping:			

## Special Instructions:

### Sewing charges authorised - Please note only charges authorised in writing will be paid on invoice

Materials	Description	Quantity	Unit Cost	Total
Whipping (Under 3m x 3m)	Under 3m x 3m		£3.50	
Whipping (Over 3m x 3m)	Over 3m x 3m		£4.50	
<b>Standard Taping</b>	<b>Labour Only Under 3m x 3m</b>	<b>41.00</b>	<b>£7.00</b>	<b>£287.00</b>
Double Taping	Labour Only Under 3m x 3m		£10.50	
Faux Suede & Leather	Labour Only Under 3m x 3m		£8.00	
Mitres Cotton	Per Corner	NOT APPLICABLE		
Mitres Leather	Per Corner	NOT APPLICABLE		
Narrow Binding <b>THICK PILES</b>	Labour & tape included		£9.50	
Blind Stitching MACHINE	<b>NO LONGER AVAILABLE HAND SEWN ONLY</b>			
Blind Stitching HAND SEWN	38mm Tape Labour & Tape		£19.00	
Hidden Stitching	<b>Additional cost per lin M to above prices</b>	NOT APPLICABLE		
	<b>(Enter the same quantity as tape quantity)</b>			

### Materials & other charges

Description	Quantity	Unit Cost	Total	
Padding		£1.50		
Chenille Tape 120mm		£5.00		
Chrome Tape 120mm		£5.00		
Cotton Tape 70mm		£4.20		
Cotton Tape CK 120mm		£4.50		
Cotton Herringbone HB 120mm		£5.00		
Linen Twill Tape		£6.80		
Omega 120mm		£5.00		
Faux Leather or Suede 120mm		£7.00		
Goblin GLV 120mm		£5.00		
Jute 120mm		£5.00		
Leather 120mm		£14.50		
Pipeline		£3.70		
Starline (Linen) LS 120mm		£6.60		
Superstrong 120mm		£6.40		
Slim 120mm		£4.00		
<b>Jaspa Tapes (Inform Kasia when reqd)</b>	<b>Jaspa Durbury 120mm</b>	<b>41.00</b>	<b>£8.50</b>	<b>£348.50</b>
<b>Bespoke Tape (Enter description here</b>	<b>&amp; Enter cost price per mtr in unit cost colum&gt;&gt;</b>			

Sub Total **£635.50**  
VAT @ 20% **£127.10**  
Total **£762.60**

**CARPETS THAT CANNOT BE MACHINED / HAVE TO BE SEWN BY HAND = EXTRA CHARGE OF £7.00 PER LIN METER**