

S36085**3rd call of 4****Notes for Measure****Estimator: Chris****Mr Milan Momcilovic, 50 Palewell Park****Date of Measure: Mon, 2 Mar 26****At: 11-12 (call csut)****Site Address:****50 Palewell Park****Customer Address:***50 Palewell Park***LONDON****SW14 8JG***LONDON**SW14 8JG***CONTACT:**

Mobile	Home	Office
07904-356772	020-8876-4340	N/P

Email:

stafan@momcilovic.co.uk

Areas to be done and Description of Measure

2 x Stairs & Landings, 12 Winders and Storage Cup.

Instructions and Estimators comments

Not entered

Must Read!**Not entered****Office Ref: S36085**

Mr Milan Momcilovic, 50 Palewell Park

Date of Measure Mon, 2 Mar 26

At 11-12 (call csut)

Floor: Wood / Concrete / other _____
S/edge: Wood/Concrete/No pin/existing (if existing, allow ___ sticks to supplement where necessary)
Sticking Req'd: Yes/No Type: Fastset/Other
Underlay: Re-use Existing / New required
Type: 42oz Felt / Fomalux / PU Foam / Luxury PU Foam / LowTog / Durafit
Doorbars: Alloy / Satin Ali / Polished Ali / Anod / Solid Brass / Chrome / Nisheen
 Seam/Wood/T/Holds: colour _____
Door Clearance: OK / Low (advise on quote)
Uplift: No / Yes (if "Yes" - what type?) _____
Furniture: No/Yes (if YES, please specify the following) - 1 man / 2 men (Fitter to get paid) £ _____ total/per room
Parking Cost: Free / £ _____ per hour *Park on drive*
Parking Restrictions: (type) / £ _____
Congestion Zone: No / Yes
Access: Easy / Hard / 2 men req'd / _____ floor?
Runners: Whipping / Binding (if binding, specify type)
Tape size: 1½" / 2" / 3" / 5"
Style: Top taping / Side binding
Stairrods: Type _____ Nr _____ Size _____

Must Read: Not entered

Momcilovic
Name
S36085
Address

Tel:

Sheet:

of:

TOP floor

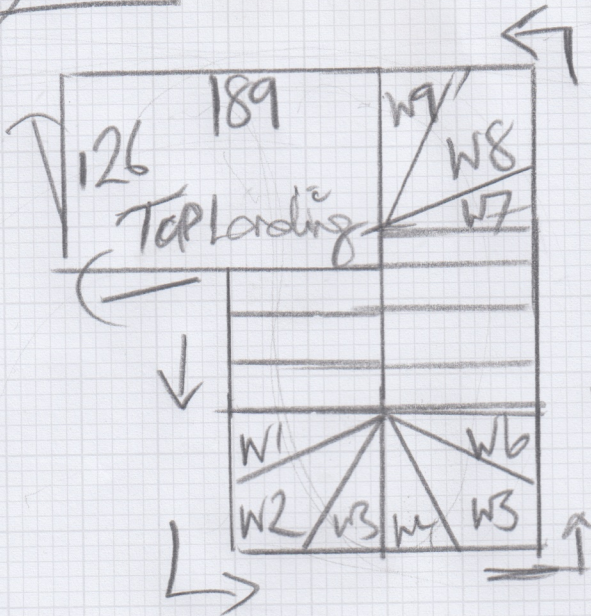

- 2 @ 50 x 75
- W1 = 75 x 90
- W2 = 87 x 101
- W3 = 66 x 76
- W4 = 71 x 79
- W5 = 83 x 102
- W6 = 73 x 74
- 4 @ 50 x 75
- W7 = 71 x 78
- W8 = 87 x 105
- W9 = 65 x 75

1st floor



- 14 @ 50 x 75
- STEP @ 50 x 88
- Hall 83 x 79

Storage Cap.