

Job No:

Name:

Address:

Tel:

Sheet:

Carnegie Bawn

S36115

1 OF 1

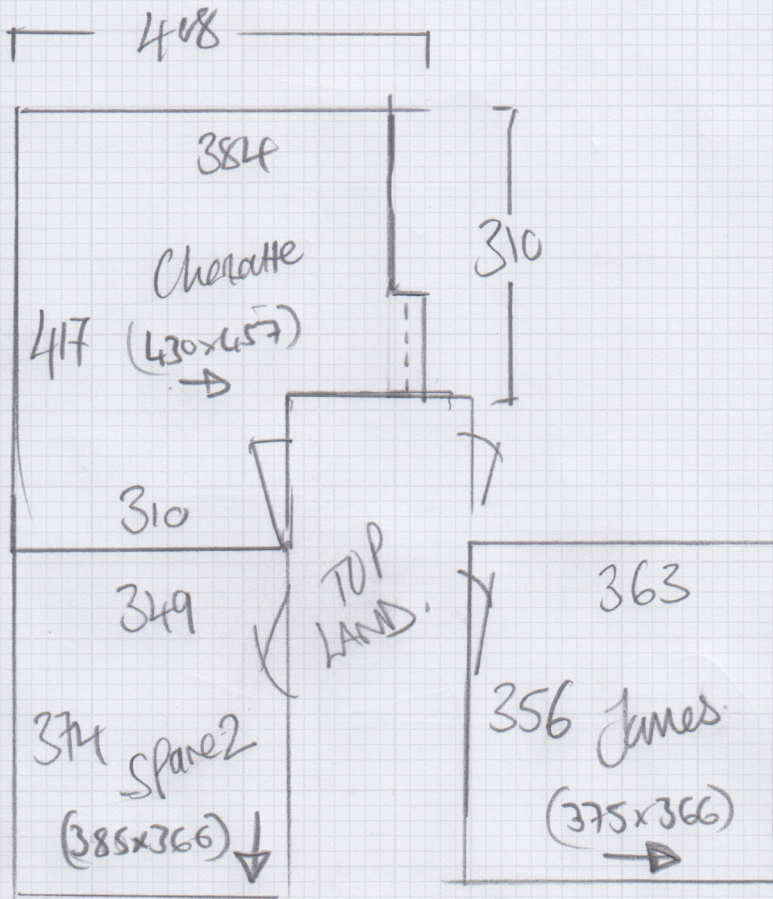

WESTEX

NATURAL LOOP BRILL  
THATCH

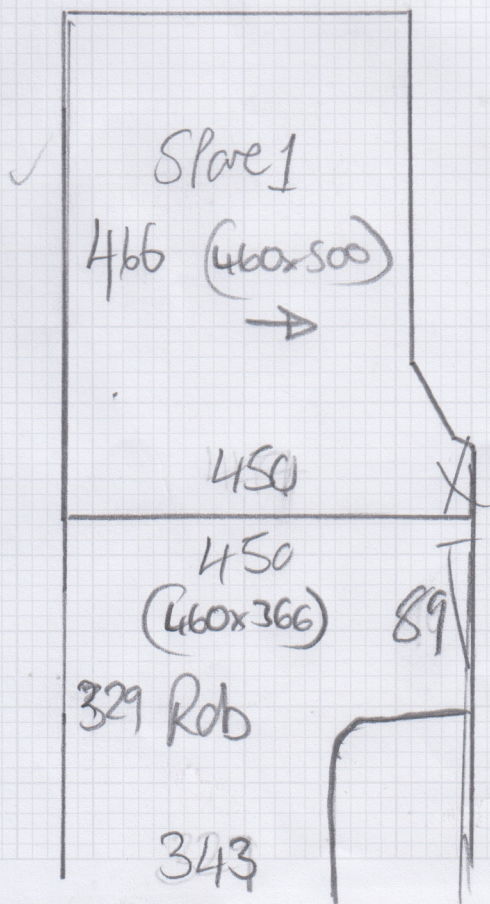
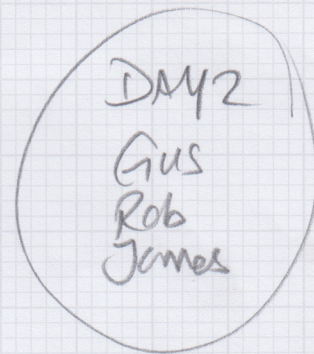
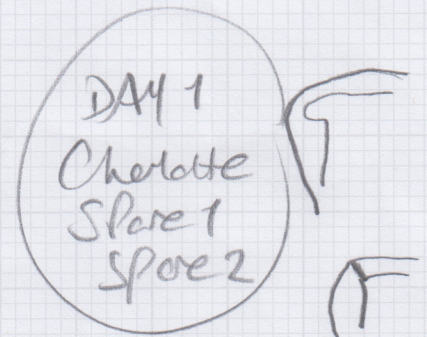

(Thatch)

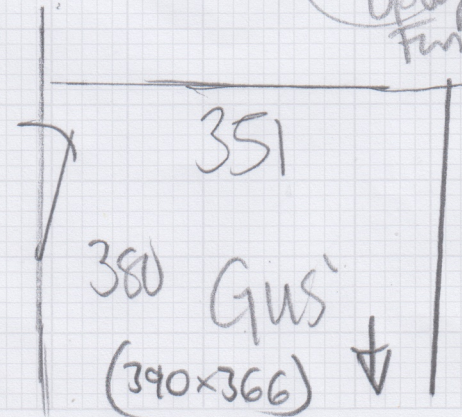
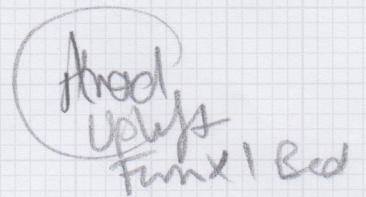

Mrs Jane Carnegie-Brown, U Woodborough Road

Date of Measure: Mon, 16 Mar 26

At: 11.15-12 midday

Site Address:

U Woodborough Road  
Putney

LONDON

SW15 6PZ

Customer Address:

8 Woodborough Road  
Putney

LONDON

SW15 6PZ

CONTACT: As customer details

Mobile	Home	Office
07799-892214		

Email: jane@carnegie-brown.com

Areas to be done and Description of Measure

6 Bedrooms for Natural Loop Briar - Col. Soya (TAKE SAMPLE FROM SHOWROOM & CHECK THIS MATCHES STAIR/LANDING CARPET FROM 2017)

(Thatch)

(Scanned  
16/03 GB)

Instructions and Estimators comments

Discuss furniture. Check uplift etc. + COIR MAT TO ENTRANCE

Charlotte 4.30 x 4.00 → 430 x 457 -

Spore 2 = 3.60 x 4.00 → 385 x 366 -

James: 3.70 x 4.00 → 375 x 366 -

Spore 1: 4.60 x 5.00 → 460 x 500 -

Rob: 3.40 x 5.00 → 460 x 366 -

AMS: 365 x 4.00 → 390 x 366 -

Must Read!

Jane out until 11:15am

Office Ref: S36115