

Job No: S36189
 Name: CANDY
 Address:
 Tel: (102)
 Sheet: 01

RE-VIVE BASKETWEAVE
 - BUFF
 325 x 400

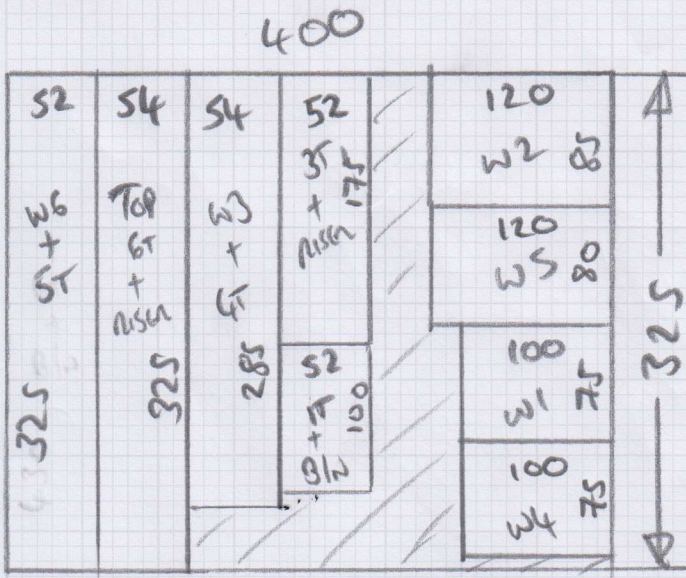

4m PLAN

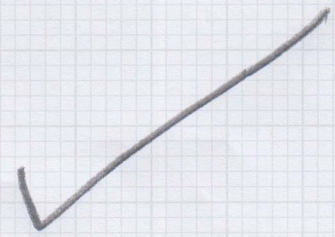

5m PLAN

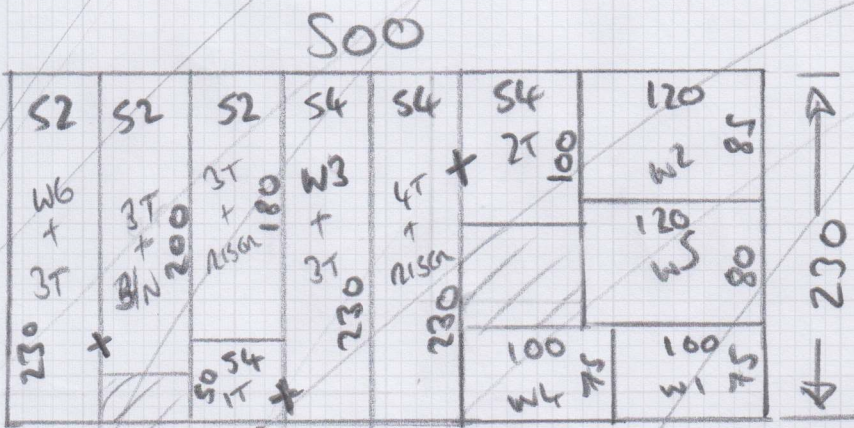

NOTE 54cm FOR THIS STEP

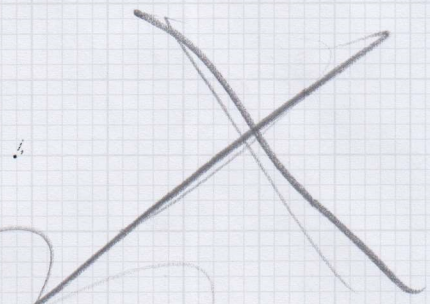

230 x 500

FIXED WIDTH RUNNER ✓

in carpet
DESIGNS FOR FLOORS

Job No: 536189

Name: CANDY

Address:

Tel: 20f2

Sheet:

Runner = 18x71

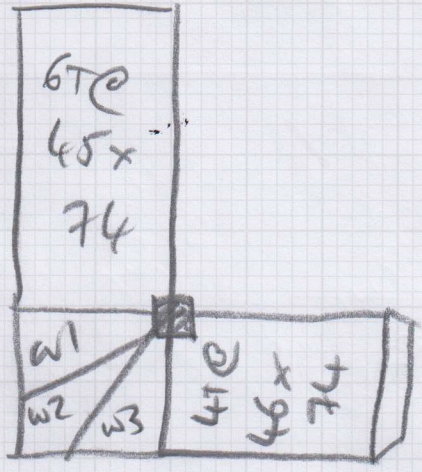
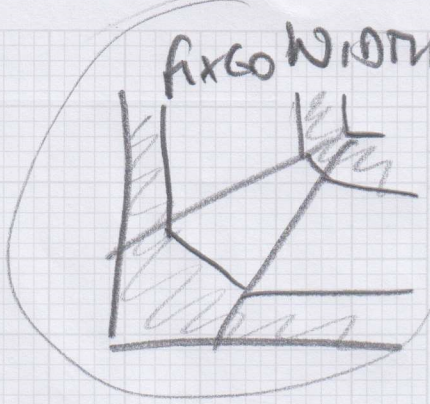

$w1 = 55 \times 86$

$w2 = 73 \times 104$

$w3 = 73 \times 71$

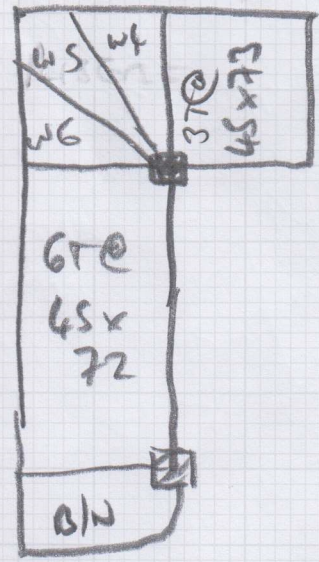

Runner = 18x73

$w4 = 62 \times 82$

$w5 = 69 \times 101$

$w6 = 70 \times 70$

$B/N = 42 \times 88$

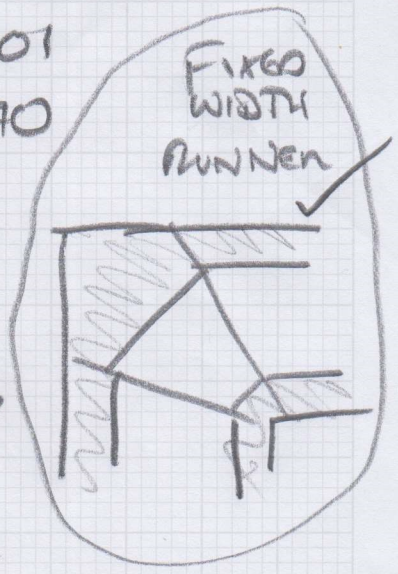

* BEARING MUST BE REMOVED BENEATH
NOSE OF 1st FLOOR LANDING - CUST. ADVISED. ✓