

W12144
 Nigel's House
 6 Holland Close
 Epsom
 KT19 8RW
 (1 of 3)

Big five
Col. 172

Cut Plan 615×400
 $= 24.60M^2$

Binding: Cotta Ricatta
Cl4 beaujolais
 $= 14 \text{ kWh mtrs}$

Blind Bind this end
 MARK on Carpet so
 BH are aware

Cut to exact size
 & wh.p all round to
 Match Dark Brown Skape

* Cut a 70cm wide

** Shape on Site to Match stepped Runner
 (Keep some gap on winders)

Phase 1 - 2018 - fit these areas &
 Cut runner / Shape winders

W12144
 Nigel's House
 6 Holland Close
 EPSOM
 KT19 8RW
 (2 of 3)

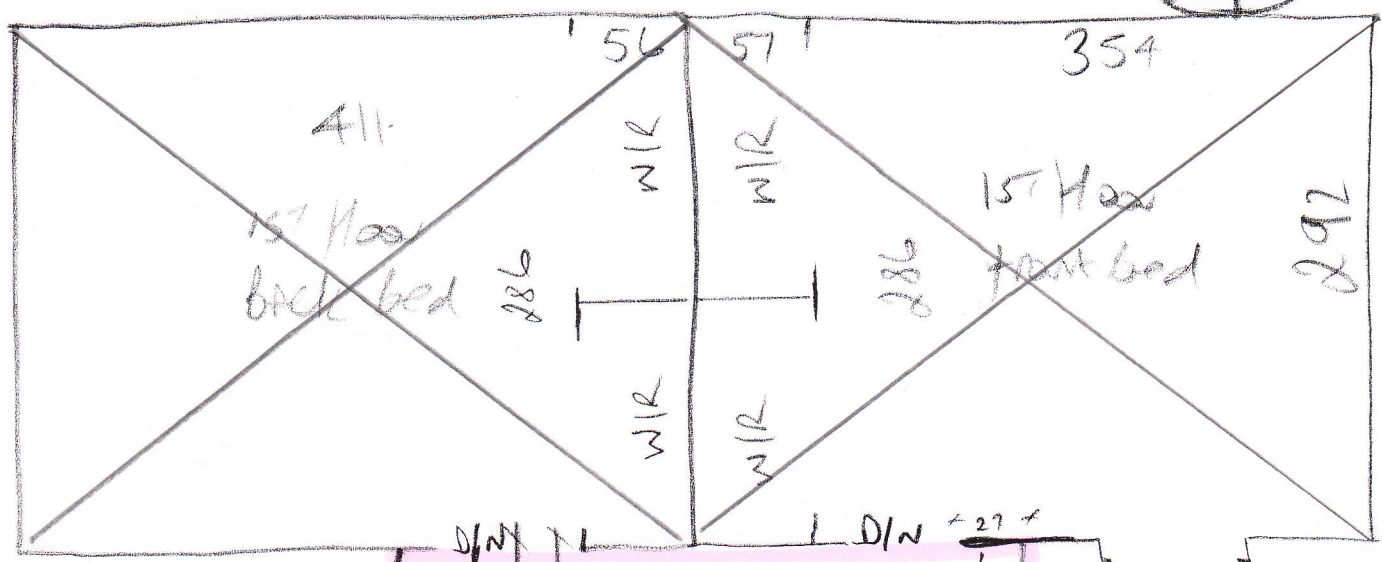

- W7 70x102
- W8 78x123
- W9 76x85
- ST 80 45x85
- B/N 43x110

STRS UP
 70cm Runner

70cm Runner to 1st flight (inc landing Riser)
 Keep same gap at sides of window

W12144
Nigel's House

3 of 3

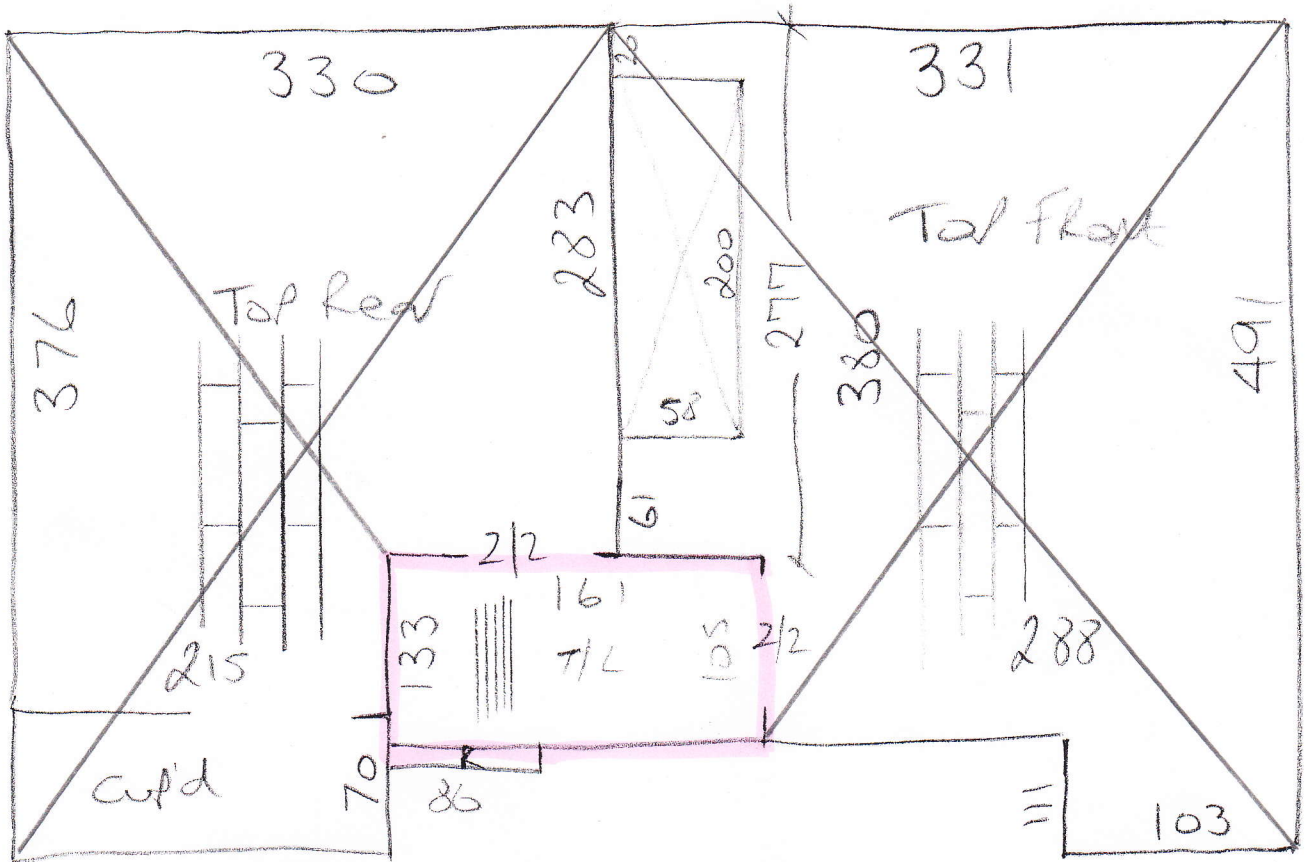

- | | |
|----|----------|
| W1 | 70x102 |
| W2 | 77x123 |
| W3 | 75x85 |
| ST | 6w 45x85 |
| W4 | 70x102 |
| W5 | 77x123 |
| W6 | 72x86 |

} Full width

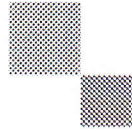

mrcarpet
DESIGNS FOR FLOORS

70 Lower Richmond Road
Putney
SW15 1LL
T 020-8789-3133
F 020-8780-2140

BH CARPETS - WHIPPING / BINDING FORM

Tel - 020-8665-9110 email: bhcarpets@gmail.com Fax 020-8665-6611

Customer Name: Nigel's House

Job No. : CASH

Description of carpet : Big five, col. 172

Whipping / Blind Binding / Top Taping

All Round / Sides only (for Stair Runner)

Colour of Binding tape: CP4 Beaujolais Size of Binding tape: 120mm

Amount showing on top 1/2 + 1/2 Colour of Whipping : ---

Number of pieces: 4

Ready to collect on: 22 / 8 / 14 Needed back by: 29 / 8 / 14

Sizes to be cut to: 490 x 70cm + 2 Winders + Riser (Shaped)

Whipping: _____ metres @ £2.00 linear metre £ _____

Apply Tape: 14 metres @ £6.00 linear metre £ _____

Blind Taping: _____ metres @ £7.00 linear metre £ _____

Trimming Charge (if applicable) £ _____

* CALL Nigel
to advise
CASH PRICE

ANY QUERIES CALL:

Nigel Canice Jack

Total £ ?

Collect from:

Warehouse / Putney Shop

Deliver Back to:

Warehouse / Putney Shop

Mr Carpet Use. (Copy to be faxed to Shop & accounts Dept. when returned)

Date Collected: _____ Collected By: _____

Date Returned: _____ Returned By: _____

Invoice No: _____ Comments: _____

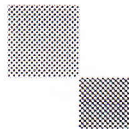

mrcarpet
DESIGNS FOR FLOORS

70 Lower Richmond Road
Putney
SW15 1LL
T 020-8789-3133
F 020-8780-2140

BH CARPETS - WHIPPING / BINDING FORM

Tel - 020-8665-9110 email: bhcarpets@gmail.com Fax 020-8665-6611

Customer Name: Nigel's House

Job No. : CASH

Description of carpet : Big five, Col. 172

Whipping Blind Binding / Top Taping

All Round / Sides only (for Stair Runner)

Colour of Binding tape: _____ Size of Binding tape: _____

Amount showing on top _____ Colour of Whipping : Match DARK BROWN STRIPE

Number of pieces: 1

Ready to collect on: 22 / 8 / 14 Needed back by: 29 / 8 / 14

Sizes to be cut to: Hall Rug - 180 x 70cm

Whipping: 500 metres @ £2.00 linear metre £ ?

Apply Tape: _____ metres @ £6.00 linear metre £ _____

Blind Taping: _____ metres @ £7.00 linear metre £ _____

Trimming Charge (if applicable) £ _____

** Call Nigel to advise CASH Price*

ANY QUERIES CALL:

Nigel Canice Jack

Total £ ?

Collect from:

Warehouse / Putney Shop

Deliver Back to:

Warehouse / Putney Shop

Mr Carpet Use. (Copy to be faxed to Shop & accounts Dept. when returned)

Date Collected: _____ Collected By: _____

Date Returned: _____ Returned By: _____

Invoice No: _____ Comments: _____