

W12200
Symonds / o'shea

1 of 2

Rosskeen Rib
Col. RR-616

Cut Plan ① 270x400
 " " ② 410x400
 " " ③ 375x400
 1055x400
 = 4220m²

U/LAY for Rooms + LAND = 32.15m²
 U/LAY for STAIRS = 6.10m²
 38.25m²

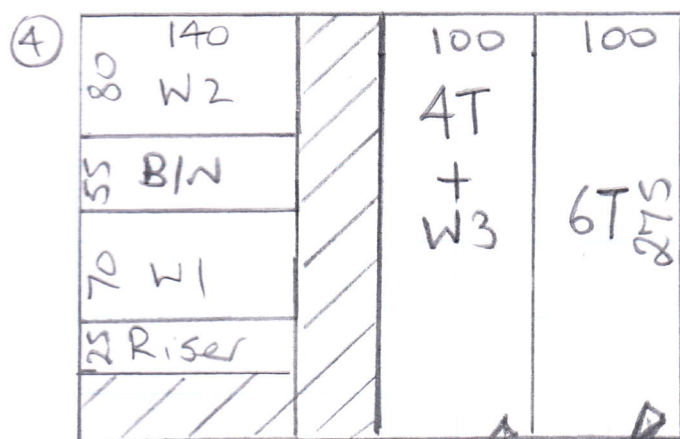

Macedonia
Col. 609/26

Cut Plan ④ 275x400
 = 11m²

Match stripes between these 2 Runs.

Wood floors

Mostly ex site (New req along W/R in Backbed)

uplift ex felt back C/P over rubber

Alloy BARS + 12mm Shim for Bath.

W12200

Sir & Lesley O'Shea
1 Stoughton Ave
SM3 8PH

2 of 2

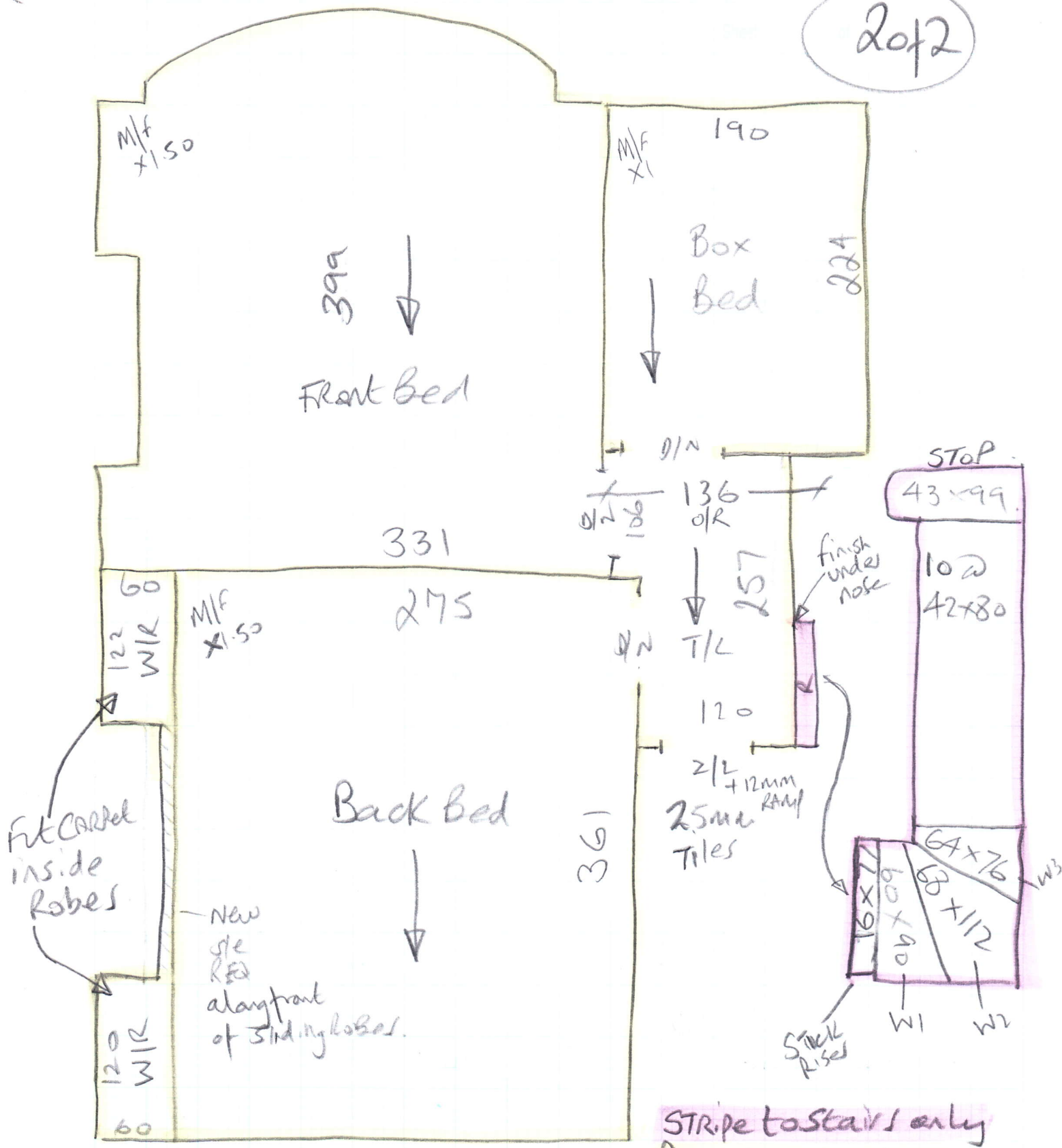

Stripe to stairs only
Plain to 3 Beds + Land