

Job No: W12243

Name: WOOD

1 of 1

Hall NET AREA = 16 m²

- WOOD floor
- u/a CPT
- MOVE 1 UNIT
- DIRECTION of EX BOARDS

FIT CAT NOSING HERE

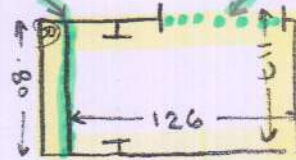

1 e 46 104

FIT CAT NOSING HERE

- STUDY
- NET AREA 12.21
- WOOD floor
- u/a CPT
- M/F 2 units
- DIRECTION of EX floor boards

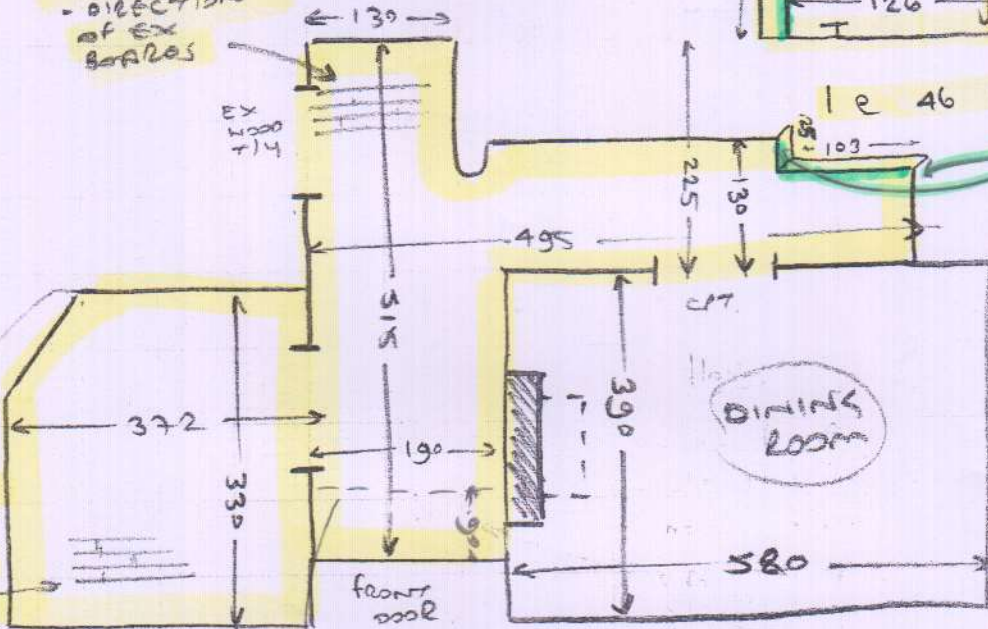

- DINING ROOM
- WOOD floor
- u/a CPT
- M/F 2 UNITS
- EX S/E

finish PUY + KARNDEN so THAT IT CREATES A WELL FOR THE COIL AS BELOW CONFIRM SIZE WITH CUSTOMER

