

Plan for Roy H.

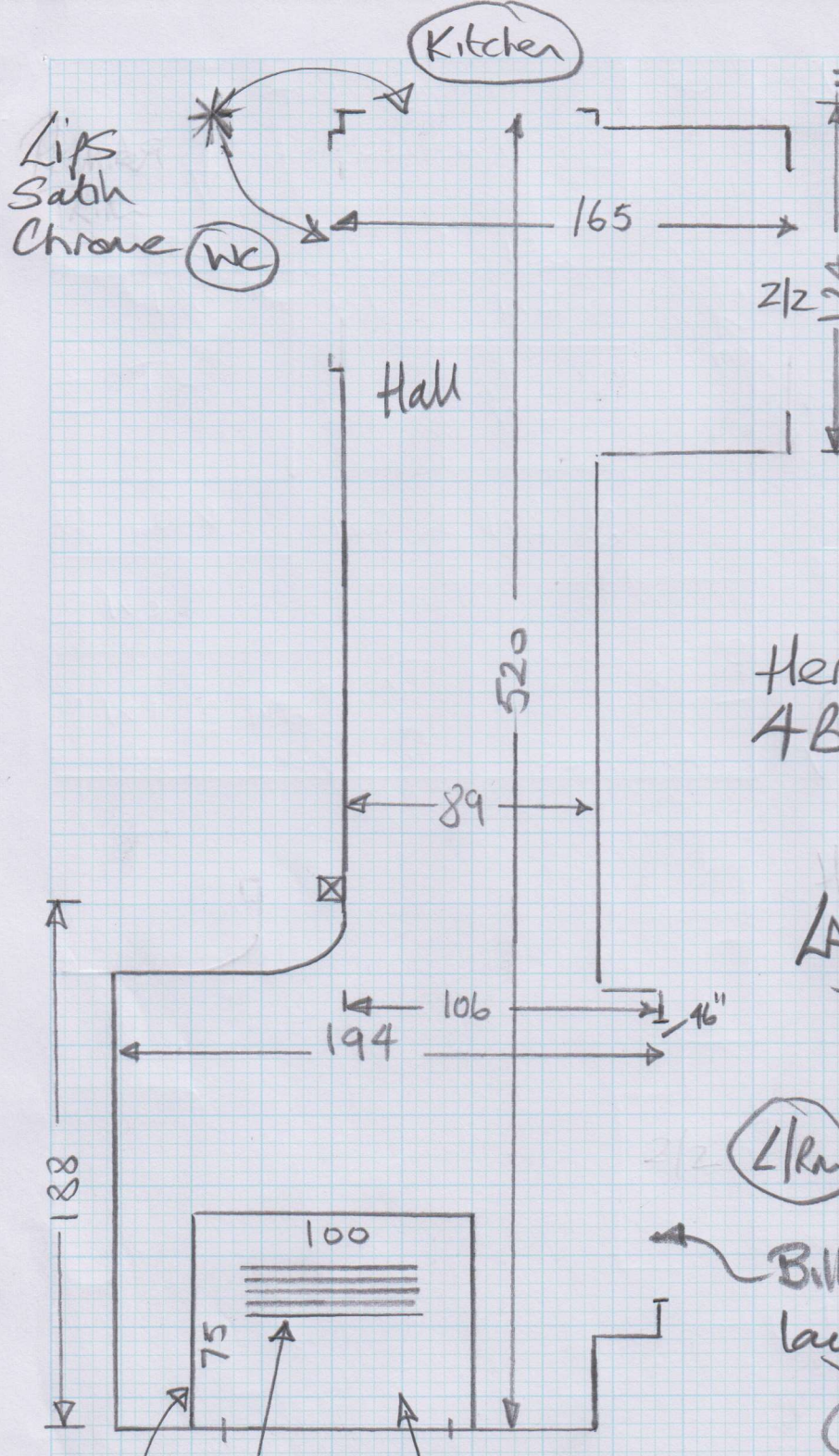

W12255
 Name: TRuscott
 Address: 5 Holland Clate
 Elson
 Tel: _____
 Sheet: _____ of: _____

Transform Herringbone
Montreal OAK 24570

Herringbone Design
 4 Boxes @ 2.50m²
 = 10m²

Lay tiles over Versilay

(L/R)

Billy to fit 2/2 when
 laying CATet on 14/12

Canyon Ribbed Matting
Col. Corder

= 105 x 200
 = 2.10m²

* Lay H/Bone field with single
 tile perimeter border (NO stepping)

FID
 Ribs to run
 CAT A9 access
 Canyon Matting
 Col. Corder

Plans for Billy

Job No: W12255
 Name: Truscott
 Address: 5 Holland Close
EPSOM
 Tel: _____
 Sheet: (1 of 3)

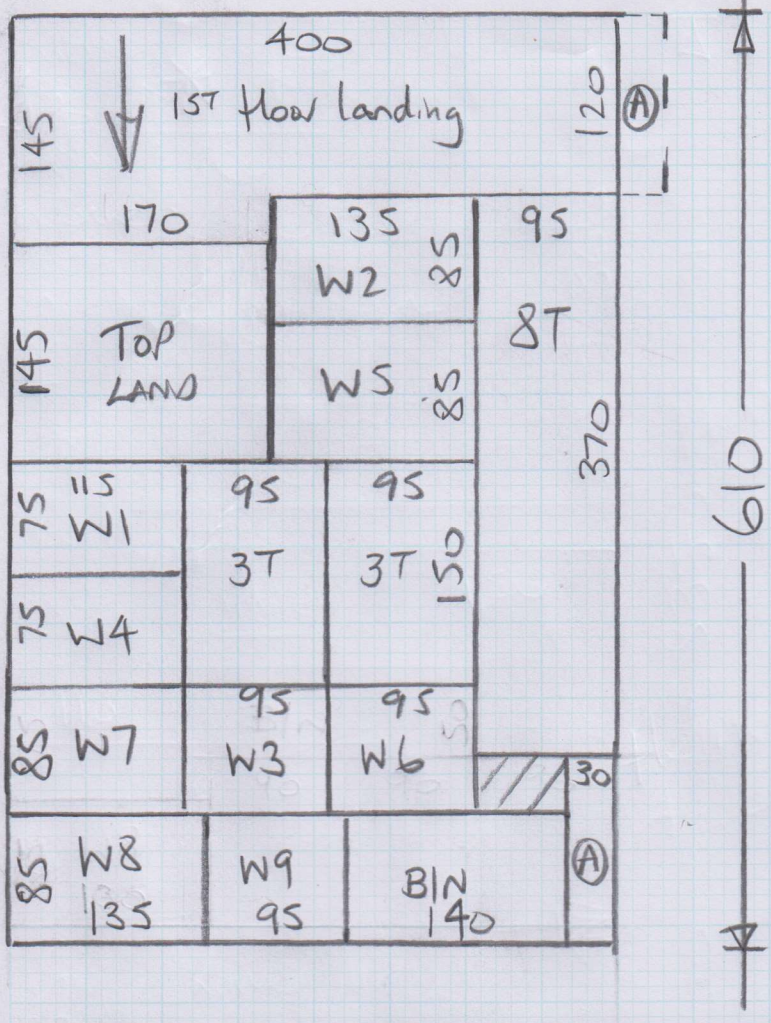

Essicare Heartland 50
Col. Whitley

$$\begin{aligned}
 &= 620 \times 400 \\
 &= \underline{\underline{24800m^2}}
 \end{aligned}$$

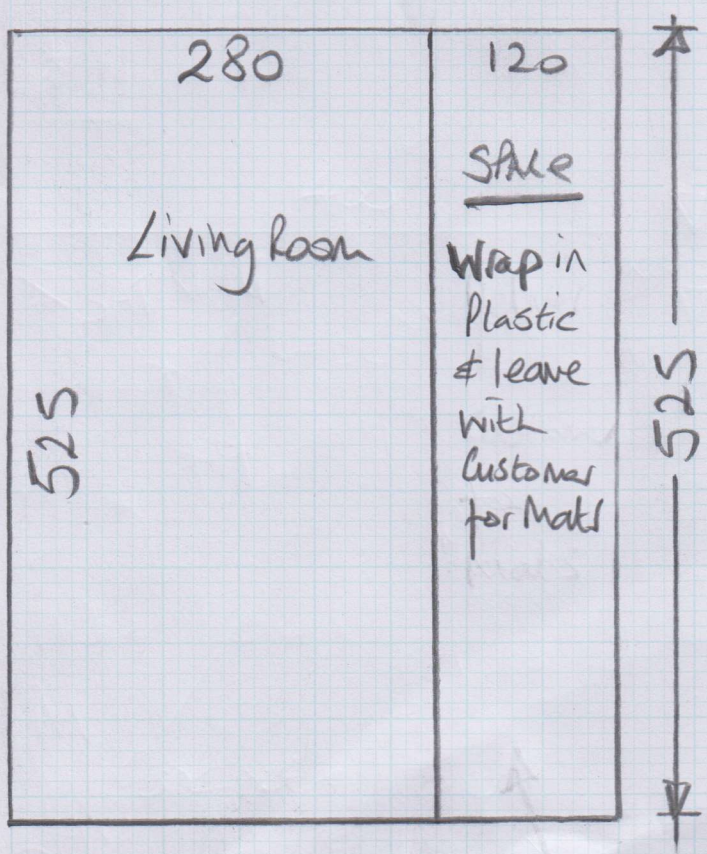

Lulworth
Col. LW-35

$$\begin{aligned}
 &= 525 \times 400 \\
 &= \underline{\underline{210000m^2}}
 \end{aligned}$$

* Customer to pay Cash direct for fitting (Friends of Nigel's)

ESicare Heartland 50 - Whitley

Job No: W12255

Name: Trustcott

Address:

Tel:

Sheet:

2 of 3

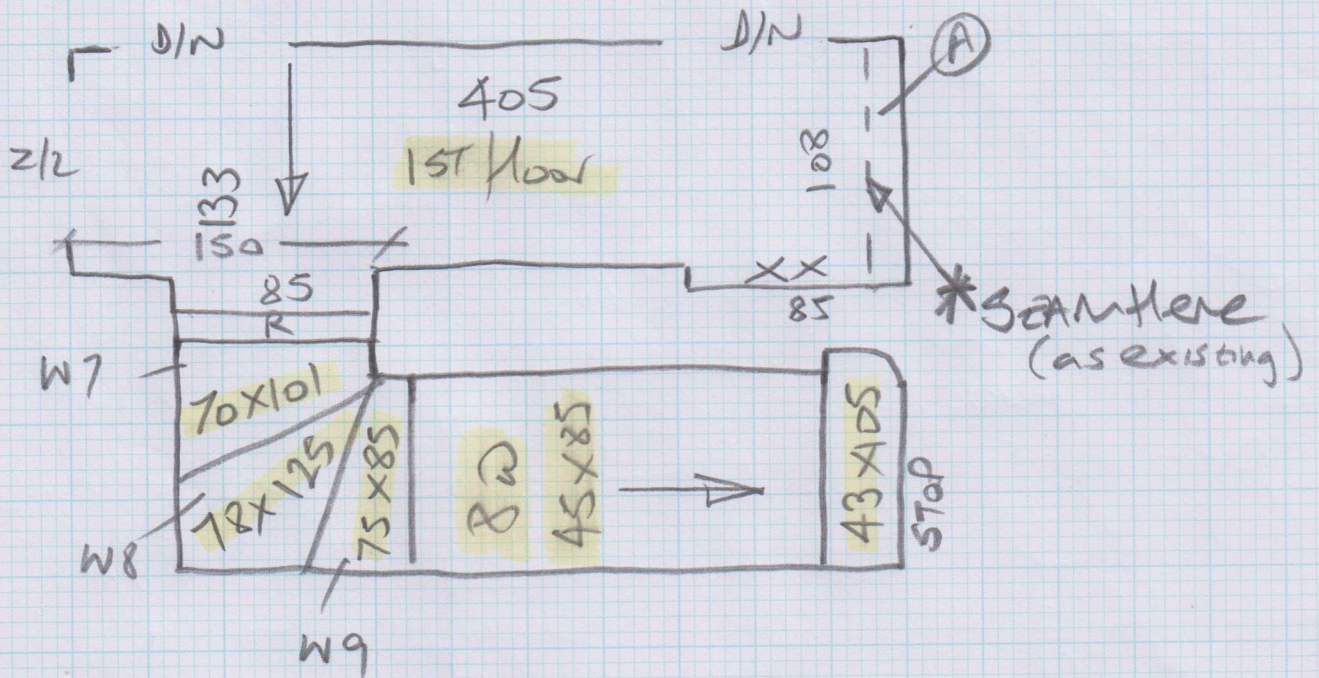
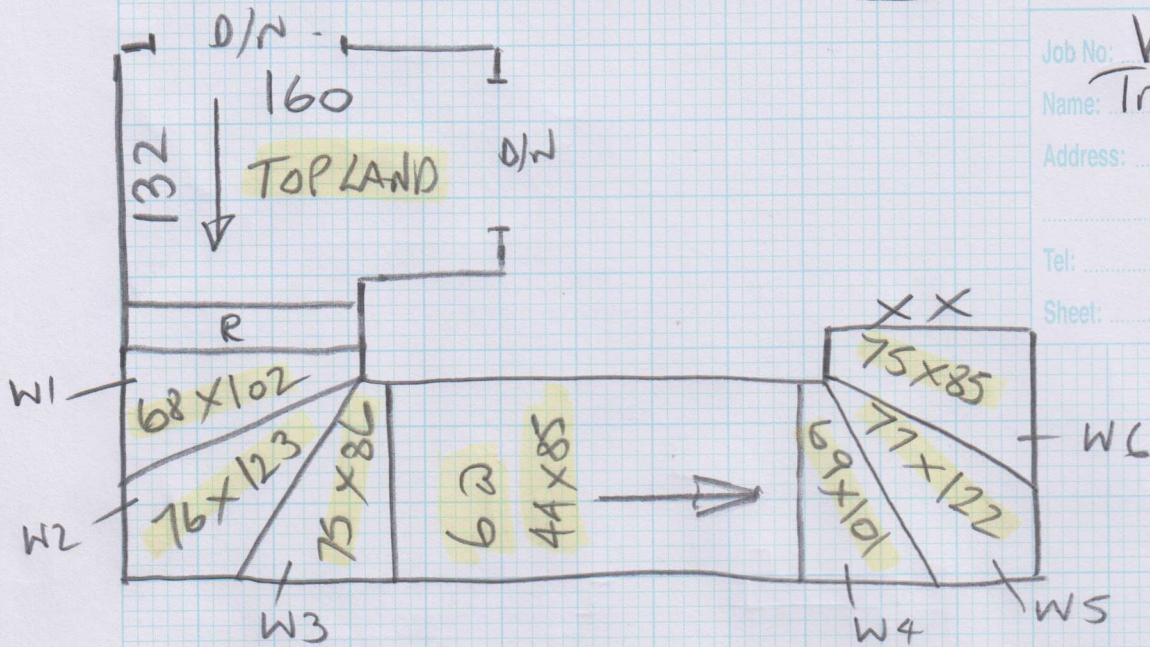

Wood floors

Ali Bars

Mostly ex site

Fit New Luxury for farm u/Lay T/out

Lulworth - LW-35

Job No: W12255
Name: Truscott

Address:

Tel:

Sheet:

3 of 3

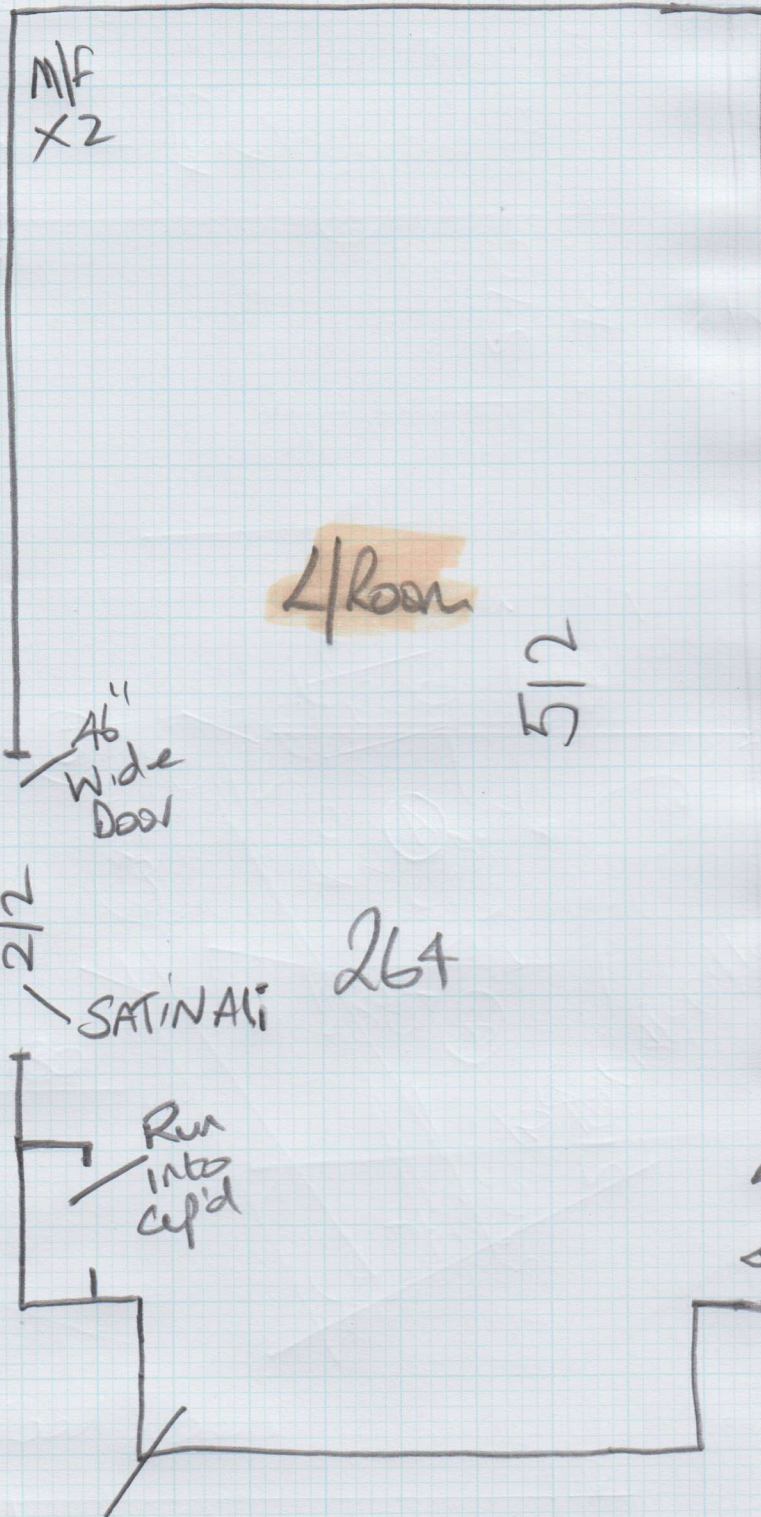

M/F
X2

4 Room

5/2

Hall

2/2

SATINAGI

264

Run
into
cup'd

Concrete floor

units all along this wall

overhang on
units

Stick New skel
along front of
Cup'ds.