

Roll Breakdown – W12277 - Rostron

Rutland Twist RUT40N22 – Durham Twist 40 Breath

27m Roll

Bed 5	2.85 – Part 1 – 30 th March
Plan	9.10 – Cut last – Part 1 – 30 th March
Plan	5.00 – Part 1 – 30 th March
Bed 3	4.30 – Part 2 - 1 st April
Master Bed	5.30 – Part 2 - 1 st April
Total	26.55 – Roll balance .45m (Waste)

Rutland Twist RUT40N22 – Durham Twist 40 Breath

9m Roll

Lounge	9.00
--------	------

Instructions – W12277 - Rostron

Alan – any problems check with me please

This is for Ian Rostron's ex wife (Halebourne)

Please look after her and make sure all ok before leaving.

We are fitting it in 2 parts so that Debbie can move the small items of furniture etc and uplift the old carpets.

Part 1

Fit Lounge, beds 2, 4, 5, HSL & WC

The lounge is definitely on existing underlay.

HSL & WC and bedroom 4 is NEW UNDERLAY

Beds 2 & 5 I have given you underlay in case it is needed but please check the condition of the existing underlay. If it is in good condition do not replace. If you think it is worn out or nearly worn out please talk to Debbie and ask her if she wants it replaced as this is an extra cost.

Part 2

Master Bedroom & bedroom 3

Master bed is definitely on existing underlay.

Bed 3 I have given you underlay in case it is needed but please check the condition of the existing underlay. If it is in good condition do not replace. If you think it is worn out or nearly worn out please talk to Debbie and ask her if she wants it replaced as this is an extra cost.

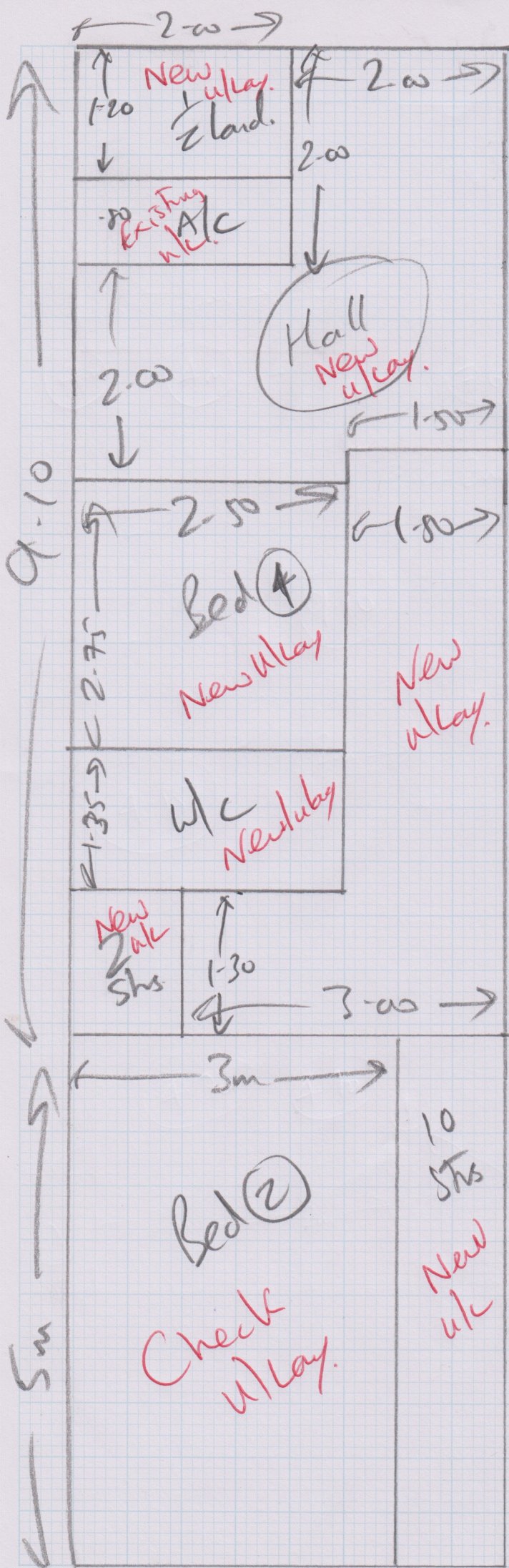

mrcarpet
DESIGNS FOR FLOORS

Job No: W12277
 Name: Rostron.
 Address: 54 Swallow Rise
 Knaphill
 Tel: GU21 2LH
 Sheet: 1 of 3

Durham 40 Breath
 Returns RUT 40N 22. u/lay
 lounge 9m x 4m. Existing
 Mastered 5.30 x 4m Existing
 Bed 5 2.85 x 4m check
 " 3 4.30 x 4m check
 Plan 9.10 x 4m sell plan
 Plan 5.00 x 4m sell plan.
 35.55 x 4m.

READ NOTES
 REF UNDERLAY
 BEFORE GOING
 TO SITE.

= PART 2

