

Job No: W12497
Name: Stuart King
Address:

Tel:
Sheet: of

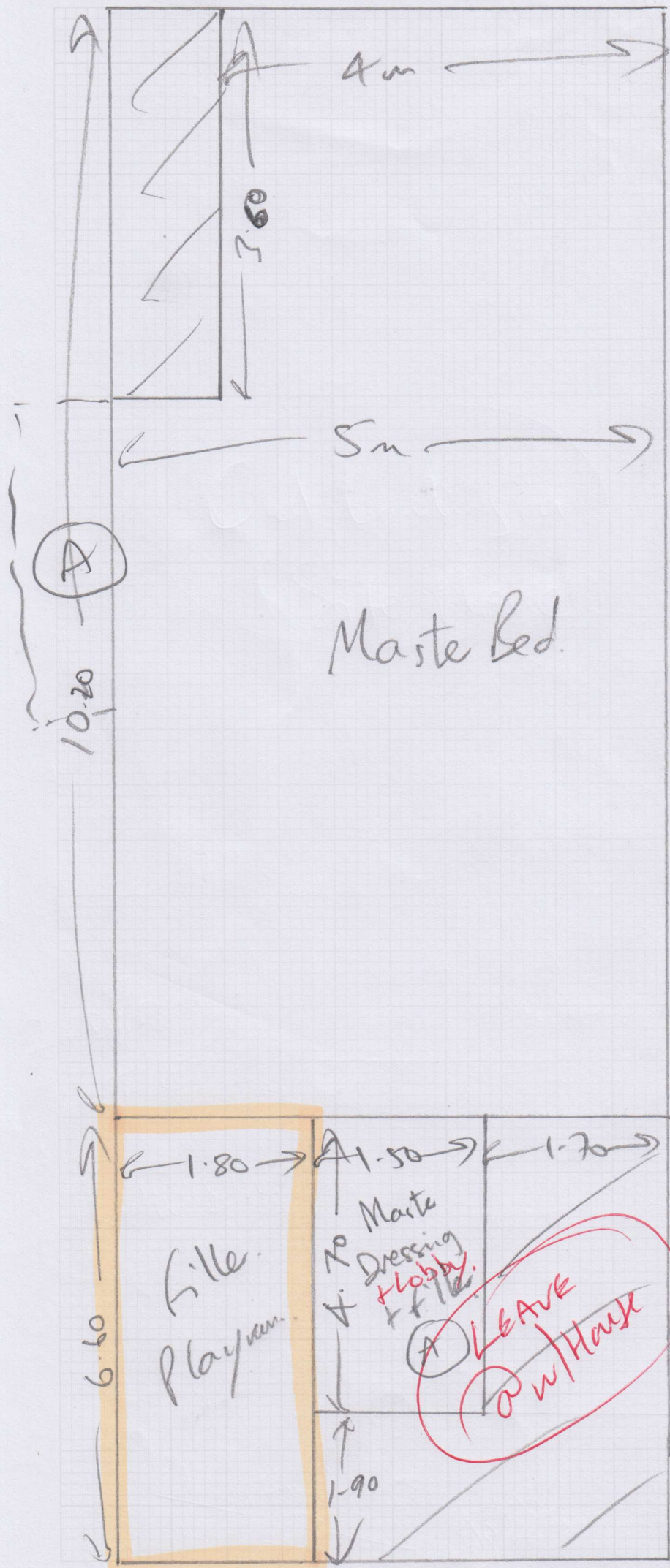

- (B) Master Bed * 10.20 x 5m
 - (A) Bed (2) 5.70 x 5m (4m)
 - (B) Bed (3) * 5.50 x 5m (4m)
 - (A) Bed (4) * 3.80 x 5m
 - (B) " (5) * 5.50 x 5m (4m)
 - (A) Playroom 8.50 x 5m
 - (A) Hitters (but) 6.60 x 5m
-
- 45.80 x 5m

229.00 = 229.00

- (A) 24.60 (25m)
- (B) 21.20 (21.00)

~~6.60 x 5m~~
~~28.10 x 5m~~
 144.50

~~5.70 x 5m~~
~~28.50 x 5m~~
 142.50

~~210.80m~~ 16.10 x 4m = 64.40

~~= Part 1.~~

Stuart King
W12497

Part 1. Bed 4+5

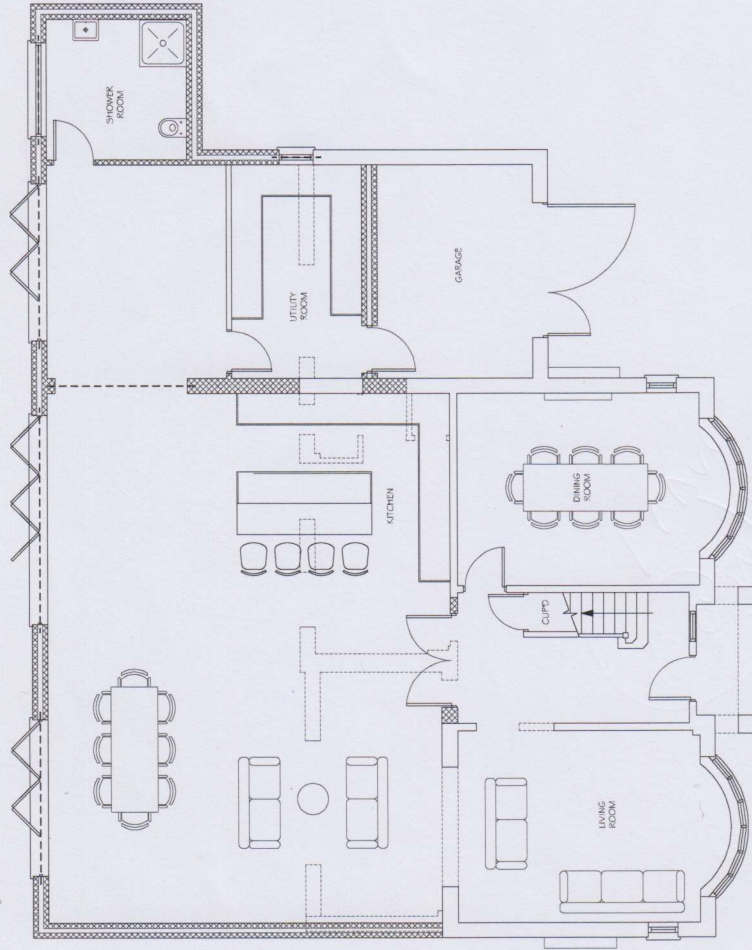

Adnap.
RT/Edge..

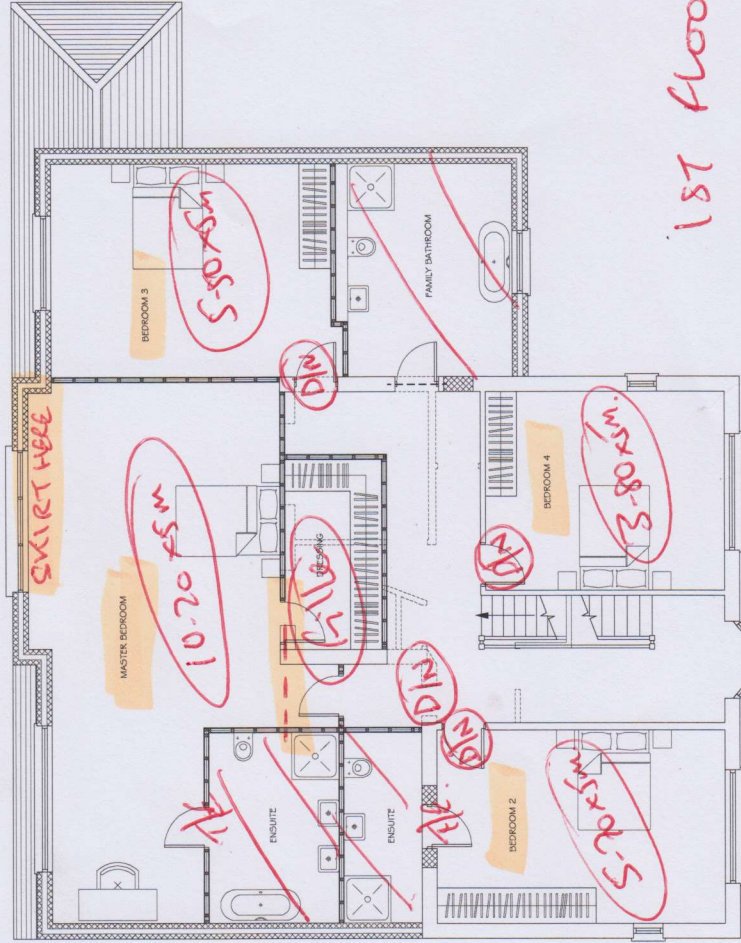

1st floor

PRODUCT 2 ARCHITECTURE & PLANNING
7c WEST STREET
EWELL
SURREY
KT17 7UZ
t: 0208 393 2675
m: mail@product2.co.uk
w: www.product2.co.uk



product2
Architecture & Planning

DATE:	MARCH 2017
SCALE:	1:100 @ A3
DRAWING NUMBER:	03

PROJECT ADDRESS:
21 THE GREEN
EPSOM
SURREY
KT17 3J5

CLIENT:	MR. STUART KING
PROJECT NO.:	839

DRAWING TITLE:
PROPOSED GROUND & FIRST FLOOR PLAN

REVISION NOTES:	NOTES:
REV: DATE:	

Stuart King

W12A97

Put 4 Playroom
Bed(s)

Top floor.

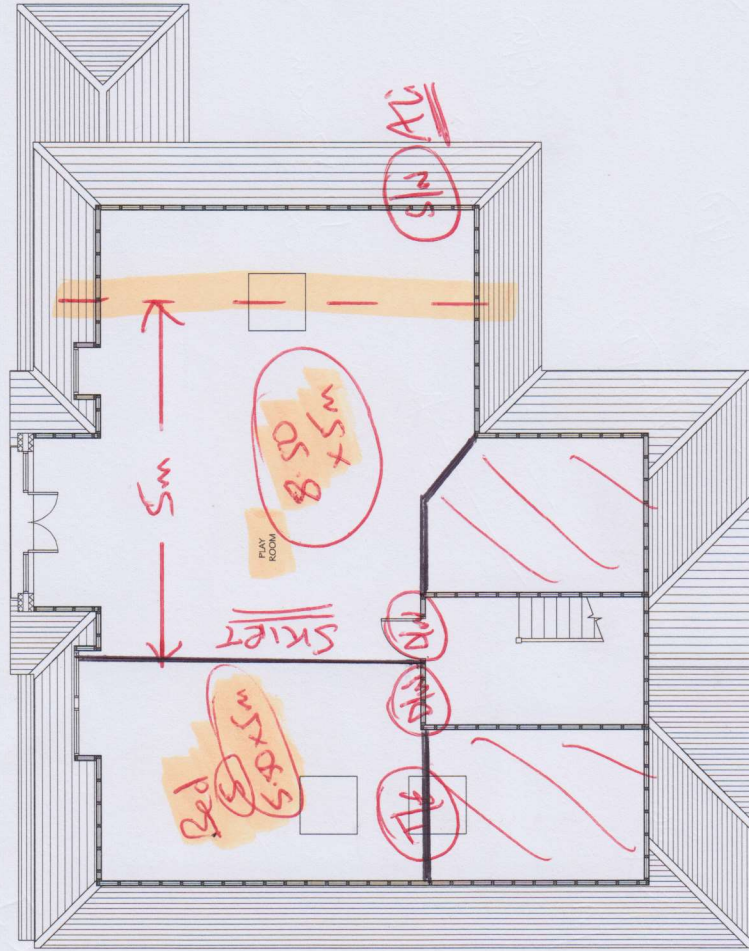

2 doors.
1 stair.
1 T/Edge.

PRODUCT 2 ARCHITECTURE & PLANNING
7c WEST STREET
EWELL
SURREY
KT17 1UZ
t: 0208 393 2675
m: mail@product2.co.uk
w: www.product2.co.uk



product2
Architecture & Planning

DATE: MARCH 2017
SCALE: 1:100 @ A3
DRAWING NUMBER: 04

PROJECT ADDRESS:
21 THE GREEN
EPSOM
SURREY
KT17 3J5

CLIENT:
MR STUART KING

PROJECT NO:
839

DRAWING TITLE:
PROPOSED SECOND FLOOR

REVISION NOTES:	NOTES:
REV: DATE:	

Roll Breakdown – W12497 King

Montreux MON-327

25m Roll x 5m

Bed 2	5.70	
Bed 4	3.80	
Playroom	8.50	
Fillers	6.60	PART ONLY LEAVE REST W/H
Total	24.60	– Roll balance .40m (Waste)

Montreux MON-327

21.40m Roll x 5m

Master Bed	10.20	
Bed 3	5.50	
Bed 5	5.50	
Total	21.20	– Roll balance .20m (Waste)

 = Part 1