

Job No: W12691
 Name: Planet Flooring
 Address: 260 Latimer RD
 W10 6AY

Tel:
 Sheet: (1 of 4)

Hanoi Clearance
Col. 638/18

Cut Plan ① 850x500
 Cut Plan ② 565x500
 1415x500
 = 70.75M²

Heavy Rubber to Runners only
 & Lux 10mm Pn elsewhere

- * Run all bedroom CARPETS out onto adjacent landings in one piece (i.e. NO D/BARS to be fitted at bedroom Doorways).
- * MUST Hoover on Completion & take Photos for use on Social Media When complete.
- * TAKE Bond Runner for 1st flight STAIRS

②

Ⓐ

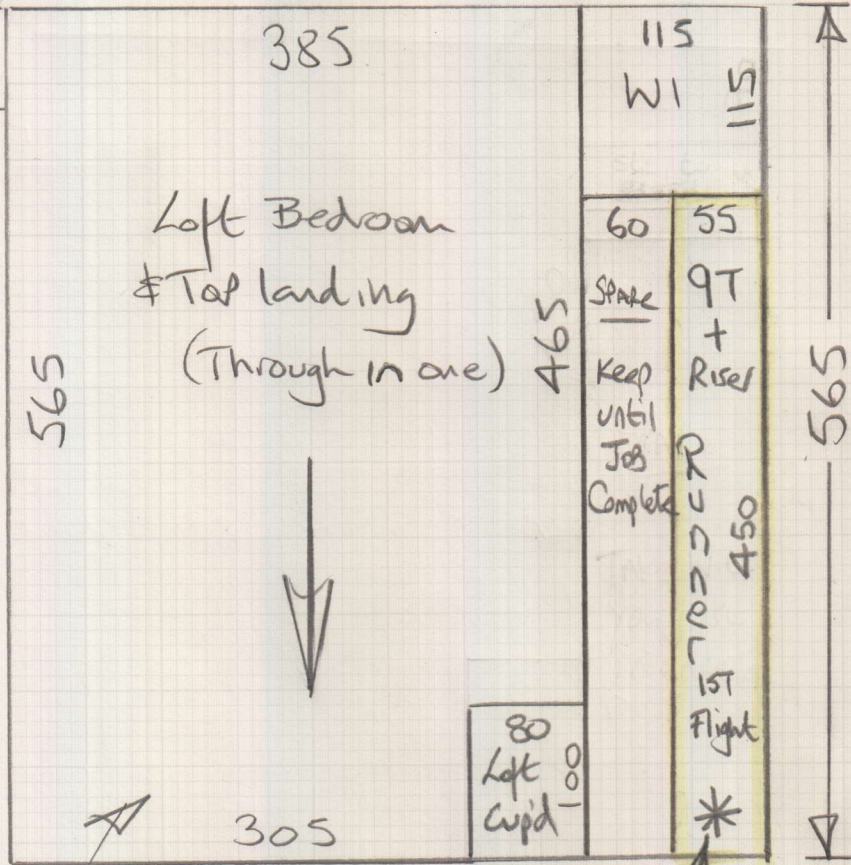

5m wide

mrcarpets

W12691

Planet flooring
 260 Latimer RD
 W10 6AY

Job No:
 Name:
 Address:
 Tel:
 Sheet:

Ⓐ

Hanoi Clearance
Col. 638/18

Cut & send to KK
 for Binding

Chas to do
 on 5/5

MARK up Rese
 of Cut Plan & Store
 @ W11 for fitting on 15/5

Front

4410/A

W12691
Planet flooring
260 Latimer Road
W10 6QY

4 of 4

Restricted Access

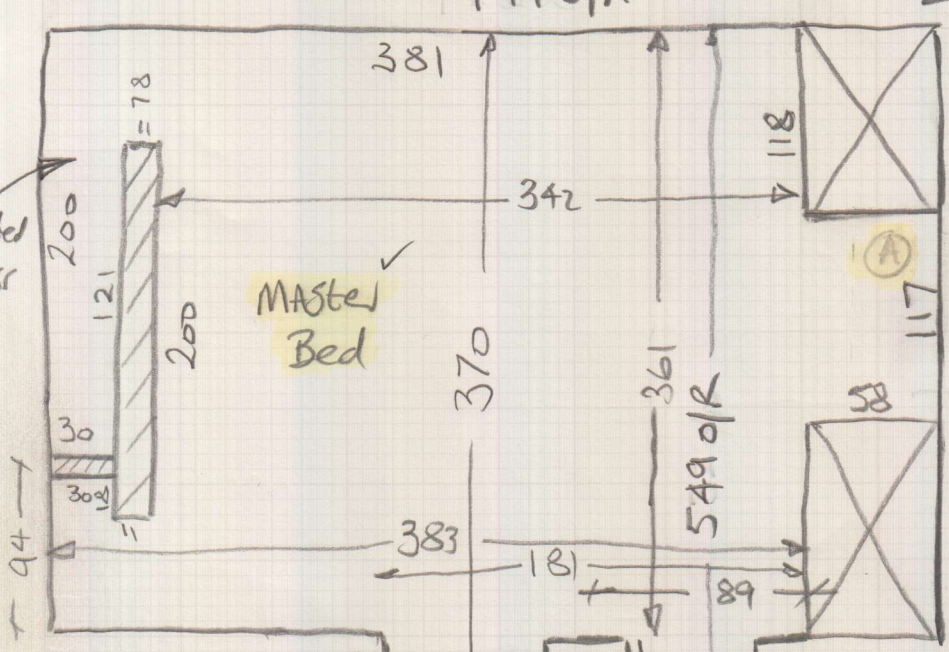

20mm Wood flooring
(fit chrome
Tile lip if nec?)

Run through
in one

Full Width

Bound
runner to
1st flight only
255cm

*Builder instructed
to remove Scotia
beading here

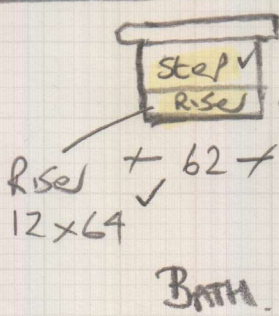
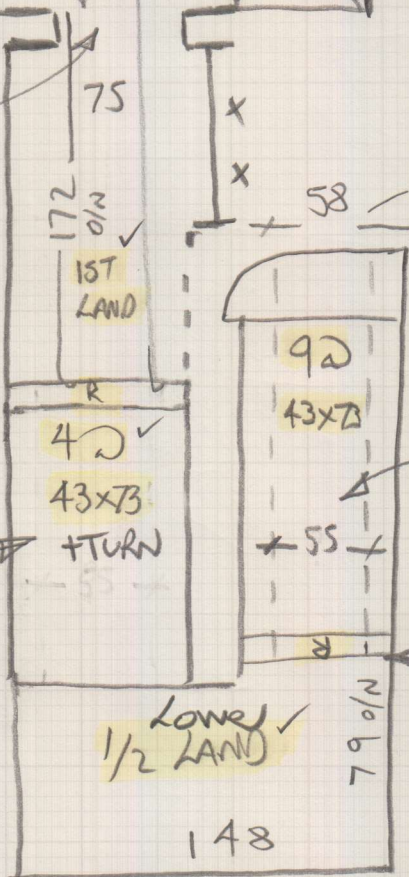

(fit to ex
chrome upstand)