

Customer:

Designer Carpets Ltd

Fitting address:

Collection

LONDON, SW17 0BA

Home 'phone Nr:    Mobile/other 'phone Nr:    Office 'phone Nr:  
07454-318618

Contact: Nigel

Instructions:

16/6 (pm) &amp; 17/6-Fit @ 7 Springhill House, 249 Willesden Lane, NW2 5DG. Access via Mike Byrne

Comments re Fitting:

See Cutting Plan: Cpt to L/Rm, Bed, closet, Hall &amp; cup'd. Vinyl to bath (screed over ex tiles)

\* Ring Mike on arrival  
07970-549797  
Unload through Side gate  
in Sidmouth Road  
(NOT through Main entrance)

Product & Colour	Fitter's claim	Length/Quantity	Width
MCD Bespoke ADHESIVE/SCREED - Ardex N/a Liquid		1.00	
MCD Bespoke ADHESIVE/SCREED - Ardex N/a Powder		1.00	
MCD Bespoke ADHESIVE/SCREED - Bulldog Anti-Plas Ad		1.00	
MCD Bespoke Vinyl - Project-000s Pln Whi		1.90	3.00
Gripper Adhesive Fast Set - N/A		1.00	
Spray Adhesive - 1 Can - N/A		1.00	
Smoothedge NO PIN 5' Length - N/A		5.00	
F31 White - 1 Tube - N/A		1.00	
Lulworth - Lw 32 Icing Sugar		6.15	4.00
Lulworth - Lw 32 Icing Sugar		3.30	4.00
Lulworth - Lw 32 Icing Sugar		2.95	5.00
Satin Ali - Tile Edge 900mm - N/A		1.00	
Easytrim Ramps 6mm - N/A		1.00	

Customers own sizes  
(All sizes have 10cm added)

Carpets

Lounge 610 x 360  
Bedroom 460 x 290  
Walk in W/Robe 170 x 180  
Hall 370 x 150  
Cup'd 150 x 90

Vinyl

BATH 180 x 200

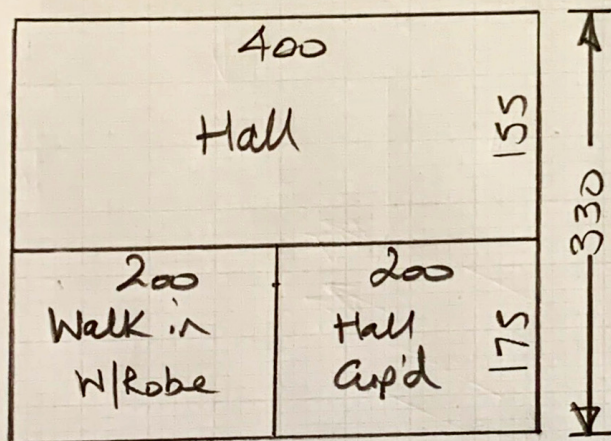

Re-use ex u/Lay, s/e  
+ BALS T/Out

\* Fit new SATH ALI T/E  
at Bathroom Doorway.

\* Apply White Mastic to vinyl in bathroom &  
Hoover all Carpets on Completion.

W12698  
Mike Byrne  
ASH END Contracts  
75 Springhill House  
249 Willesden Lane  
NW2 5DG

Lulworth  
Col. LW-32 (Icing Sugar)

Lounge 615 x 400  
Cut Plan 330 x 400  
945 x 400  
= 37.80m<sup>2</sup>

Bedroom 295 x 500  
= 14.75m<sup>2</sup>

Ultragrip Project c/Hav  
Col. Solid 0005 White

Bathroom 190 x 300  
= 5.70m<sup>2</sup>